The Kingston Daily Freeman

FOUNDED IN 1871. CITY OF KINGSTON, N. Y., TUESDAY EVENING, SEPTEMBER 18, 1923. PRICE THREE CENTS.

Poison 16,000 Times Worse Than Alcohol

At High School—It's Nicotine, Tobacco's Alkaloid, and, According to Welcher, Most Harmful of Narcotics—95 Per Cent of Smoking Students Don't Graduate, While 95 Per Cent of Non-Smokers Do.

Stanford P. Welcher of Hartford, Connecticut, who has toured the United States, Bermuda and Canada in a campaign against the use of tobacco, spoke to the students of the high school this morning. Mr. Welcher has been working in this field since 1910 and is endeavoring to show that evil results from the use of tobacco in any form.

Mr. Welcher said that when a person smoked he did not take in enough of the poison to show noticeably and for that reason many people think that it is not harmful. It is the most harmful of all narcotics and to prove this, Mr. Welcher showed the students some nicotine alkaloid of which 1 16 of a drop would kill a person. Mr. Welcher stated that only one poison was worse than nicotine alkaloid and that poison is in tobacco. If a man received half of this poison which is in one cigar he would die immediately. The action of tobacco is 16,000 times more violent than alcohol, yet the people pass laws to banish alcohol and not tobacco, which is the greater evil of the two.

An immediate result of smoking is that it increases the beats of the heart at the rate of 10 to 20 per minute. It also increases the blood pressure and is detrimental to all athletes.

Another evil effect of tobacco is that it dopes the brain and does not allow it to function properly. It is for this reason that 96 per cent of the students of high schools who smoke do not graduate, while 95 per cent of those who do not smoke do graduate. It also shows up in the scholarship of the pupils, those who smoke are usually 40 points below the others. Mr. Welcher said that in the schools and colleges many young men who never smoked started and kept it up, thinking that it was necessary in order to be a regular college boy.

In the business world the fact that tobacco dopes the brain shows up and even employers who smoke will not employ and pay men who do not give their full ability to the job.

At the present time in this country, the loss of property by fire is $1,000 per minute, and 25 per cent of all fires are caused by careless smokers.

Mr. Welcher said that he is not a killjoy, but is trying to banish an evil which will undermine the youth of America. He closed with an appeal to all to help him stamp out the menace of tobacco.

BOOZE AND ROLL ARE SOON PARTED

Charles Tracey, a Negro From Westkill, Came To Kingston With $300 And Had 75 Cents Left When Arrested—Other Cases In Police Court.

Charles Tracey, a negro from Westkill, decided that as he had saved up $300 of his wages that he would come to Kingston and see the lights. He arrived here Saturday afternoon and after having a few drinks the only thing he remembers is the fact that he got off a train the day he arrived.

Monday evening he was found helplessly drunk on Meadow street and was taken to police headquarters by Officer Robert Healey. This morning Charles had sobered sufficiently to remember his roll, which was missing, but where it had flown to he knew not. He had seventy-five cents left when he faced Judge Schirick in police court, but fortunately for Charles he had a negro friend in court who paid the $5 fine imposed or he would have spent five days as the county's guest. Charles and his friend then left to return to Westkill.

"That sure is mighty powerful stuff they sells here," he remarked.

Edward Dixon, who was arrested a few days ago for public intoxication was picked up again Monday evening on the same old charge by Officer Martin. This morning Edward was sentenced to twenty days in the county jail.

Robert C. Purvis of Freeport, L. I., caught speeding 30 miles an hour through Kingston Monday by Motorcycle Officer Kuehn, forfeited his cash bail of $15 by failure to answer to the charge today.

Two Auto Collisions.

Two auto collisions were reported to the police on Monday. John Cleveland of Middletown driving a Ford coupe collided with a Ford sedan at Broadway and East Chester street, with but slight damage to either car. At the corner of Albany and Clinton avenues the cars of Percy Jones and Nelson Miller came together with but slight damage to the cars. No one was hurt in either collision.

DID ANNA USE BAD LANGUAGE

Mrs. Anna Schermerhorn of Cedar street was arrested on Monday afternoon by Officer Roswell Rose on a warrant issued to Lena Shank of 15 Cedar street, who complained that Mrs. Schermerhorn used indecent and profane language.

This morning Mrs. Schermerhorn was represented in police court before Judge Schirick by Attorney Frank C. Merritt, and by consent of both parties the hearing was adjourned to Friday.

"KEMPY" COMES WELL GUARANTEED

"Kempy," a comedy, will be presented tonight only at the Kingston Opera House by Richard G. Herndon. Manager George Gildersleeve guarantees that lovers of this form of entertainment will make no mistake in attending, because it is guaranteed to him that the same cast, with the exception of one man, which played to capacity houses in the Belmont Theater, New Yory city, for three months, will appear here.

Although it has been called in New York "The comedy of a thousand laughs," it is said to be so absolutely devoid of vulgarity as to be almost in the "highbrow" class of entertainment.

CITY FARMER IN A QUEER MUDDLE

Charles A. Tucker Would Double His Fortune by Cultivating Mushrooms in Marlborough—Had Spent $250,000 in 55-Acre Farm—Now in Supreme Court.

The Newburgh News says:

How Charles A. Tucker, a New Yorker, 67 years old, "dumped" $250,000 in a 55-acre farm in town of Marlborough, with the idea of reaping another fortune from the growth of fruit and mushrooms there, was told in Supreme Court special term here on Friday, when creditors of Tucker & Strong, Inc., asked for the appointment of a receiver to handle the property.

The farm lies between the state road and the river, and includes what were formerly the Walter B. Riggs and the Frank Kraft places. Tucker bought the property with a view to establishing a home on it for his daughter and her husband, she having married an agriculturist. Incidentally he believed that the cultivation of mushrooms could be made a paying proposition, and that this with the fruit grown on the farm would bring in a satisfactory return.

A corporation was formed, in which he owned 50 per cent of the stock and Charles Strong owned the other 50 per cent. On August 27 last the corporation made a general assignment for the benefit of its creditors and Edward James, a young New York lawyer who had been counsel to and secretary for the corporation during the earlier stages of its existence, was made assignee, and filed a bond in $20,000. He employed a man named Coutant who had been general manager of the place, to continue in that position, and prepared to sell the grapes, mushrooms, etc., as ordered by the Supreme Court in New York.

The Marlborough Manufacturing and Supply Co., which holds a mortgage for $8,000 on the property, now steps in and asks for the appointment of a receiver, claiming that Coutant, while he may be a competent fruit-farmer, has had no experience in selling fruit, and that a person familiar with selling should be named to dispose of grapes. A. C. Smith & Co., who hold a mortgage for $8,000 on the place, join in the request. A. D. & A. Lent represent the Marlborough Manufacturing and Supply Co., and Peter Cantline is A. C. Smith & Co.'s attorney.

ICE FORMED IN KINGSTON MONDAY NIGHT—HEAVY FROST

Kingston residents who are out early in the morning, stated today that skim ice had formed during the night, and that there had also been a heavy white frost. Those who have not the winter's supply of coal laid in are doing some worrying wondering if the coming winter will be mild or severe.

CAPTAIN ROOSA ROBBED OF $420

Had Money in Pants Pocket Hanging in Pilot House of His Yacht Which is Undergoing Repairs on Island Dock.

Captain Frank Roosa of this city has had a steam yacht which is undergoing repairs on the Island Dock shipyard. Monday afternoon Captain Roosa withdrew $420 from the bank and placed it in his pants pocket and went over to the yacht. As he expected to do some work around the vessel he changed his clothes, hanging the pants with the money on a hook in the pilot house, and thereby hangs a tale.

Captain Roosa while in New York had engaged a young man to work for him. He did not know what his last name was but his Christian name was Ray. Monday afternoon Ray disappeared and so did the $420.

Captain Roosa was told by the employes on the Island Dock that they had seen Ray going away in the direction of Wilbur. Police headquarters was notified and Chief Wood in the police car hastened to the scene and picking up Captain Roosa, a radius of three miles on either side of the Island Dock was covered without success in locating Ray or the money. It is thought that Ray hid out in the woods overnight and since then had made good his escape.

MANY JURORS ARE EXCUSED

And County Court Recesses Until Thursday When One Case Is Scheduled For Trial— Grand Jury Wrestling With An Accumulation of Business.

The September term of county court was convened at the court house Monday afternoon at 2 o'clock with County Judge Joseph M. Fowler presiding. There is a grand and trial jury in attendance. After calling the jurors and listening to excuses Judge Fowler instructed the grand jurors and that body immediately entered upon its deliberations. Nathaniel Du Bois of the town of Rosendale was selected as foreman.

At the call of the trial jurors practically every one responded when his name was called and practically every member also responded when legal excuses were called for. With a few exceptions the members sought to be excused on account of urgent work, especially the farmer members of the jury who are busy harvesting their fall crops.

No business was taken up Monday afternoon and the court went into recess until Thursday morning at 10 o'clock. The majority of the jurors were excused until November 12 at which time the criminal work will be taken up. District Attorney Traver announced that there would be at least two and possibly three weeks' work for the present grand jury and at the expiration of that time there will be a term of supreme court. On account of the September term of county court being the first court with a grand jury since late last spring there is an accumulation of work which has been coming in during the summer and this will require the attention of the grand jury for a considerable length of time.

There is but one case set down for Thursday. This is an action brought by M. J. Wynn and another against William J. Riehl and another, an action for ejectment. Frank W. Brooks appears for plaintiff and Frederick Stephan for defendant.

No. 16, Matilda Meyer vs. Minnie Valley, an action for assault was moved for trial by Mr. Brooks attorney for plaintiff but Judge Fowler who has appeared for members of the plaintiff's family decided not to try the case and certified it to supreme court.

The several actions brought against Daniel J. Murphy which have been put over several terms of court on the grounds that the attorney for Mr. Murphy was abroad, again went over on payment of term fees.

Actions announced as settled were No. 14, John G. Van Etten and Andrew J. Cook vs. Nathan Levine, an action on contract; No. 17, Mike Bealock vs. Louis Trachtenberg and No. 20, an action brought by Rose-Gorman-Rose against H. L. France, an action for goods sold and delivered.

Court then went into recess until Thursday morning at 10 o'clock at which time those jurors who were not excused for the term or excused until November will report.

GEORGE DECKER MUST PAY HIS WIFE $13 EACH WEEK

George Decker was arrested Monday afternoon by the police on a warrant obtained by his wife Mrs. Nellie Decker of No. 75 Abeel street, who claimed that her husband failed to provide for the support of herself and child. In police court this morning before Judge Schirick the hearing was held open for two months and Decker agreed to pay his wife $13 each week for her support.

National Bank Call.

By Telegraph to The Freeman.

Washington, Sept. 18.—The comptroller of the currency today issued a call for the condition of national banks as of September 14.

$7,401,240 in Mortgages Here In Past Year

That plenty of money was available for real estate loans in Ulster county during the past year is revealed in a report made public today by the Mortgage Tax Bureau of the State Tax Department. During the twelve months ended June 30, 1923, there were 1,920 mortgages, amounting to $7,401,240, recorded in Ulster county and the tax collected on these mortgages was $37,006.20. The report shows 241,795 mortgages recorded in the entire state, and a total of $7,850,225.11 collected in tax on these mortgages.

GIVE TROLLEY CO. TEN DAYS TO PAY

Board of Public Works Decides It Is About Time That Trolley Road Paid What It Owes City—An Addition to Forsyth Park Zoo—Others Matters.

The trolley road has been negligent in paying the city of Kingston its share of the cost of the snow removal of last winter, and Monday evening at the regular monthly meeting of the board of public works a resolution introduced by Commissioner Frank B. Matthews that the trolley company be given ten days in which to pay what it owes the city was unanimously adopted. Mayor W. P. Crane presided at the meeting with Commissioners Matthews, John Hiltebrant, William H. Van Etten and Seligman Oppenheimer present.

The board has placed an additional rig at work on the collection of garbage in the city until the first of November, following out the recommendation of the board of health at its last meeting.

After some discussion regarding the Broadway crossing of the West Shore Railroad, a resolution that the police department be instructed to enforce the law in regard to the blocking of the crossing by the railroad, was adopted unanimously.

Addition to Zoo.

Mayor Crane stated that an addition to the Forsyth Park Zoo had been promised by Mr. Van Benschoten of Moonhaw Lodge. He had notified the mayor that he had an active pair of raccoons which he would shortly either bring or send here. The park committee was instructed to have a place prepared in which to house the animals.

The young deer are getting along finely at the park and attract much interest. The one fox at the park will undoubtedly be cheered by the appearance of the raccoons which will be placed near the fox pen.

New Sewers Completed.

Superintendent Darrow reported that the sanitary sewers in Elizabeth street; Hasbrouck avenue, from Hasbrouck Place 200 feet south; and Derrenbacher street, had been completed.

A petition was read from the residents of Elizabeth street asking that the present sanitary sewer be extended through to Marius street. The petition was referred to the street committee and superintendent.

The board also received another petition from Elizabeth street residents asking for the installation of an arc light at the corner of Wall and Elizabeth streets, which was referred to the lighting committee.

Merritt Avenue Water.

The water board sent in a communication that it was willing to lay a water main in Merritt avenue as soon as the street is made to conform to grade. The communication was filed.

Gas Tank and Sign.

Jacob Lay sent in a communication asking permission to install a gas tank and station in front of 108-118 Hasbrouck avenue. The request was referred to the street committee.

Joseph J. Scherer of Connelly asked permission to install an electric sign on one of the buildings at the corner of John and Wall streets. The request was referred to the street committee and superintendent.

DEMOLISHED POPCORN STAND AVOIDING MAN

E. Egoroff of the Benedictine Hospital reported to police headquarters Monday afternoon that he had ran his car into the popcorn stand of Mr. Rockwell at the corner of Main and Fair streets. He said that he was forced to run into the stand in order to avoid hitting a man who had come out from the rear of it. He also agreed to make good what damage he had caused.

Tony Kohl Slightly Injured.

Tony Kohl returning Monday evening from his hotel located at Spillway, ran his car into a tree, when his lights went bad. The car turned over and Mr. Kohl received slight injuries. He is confined to bed at his home but is expected to be around in a few days.

Greeks Begin Apologizing.

By Telegraph to The Freeman.

Athens, Sept. 18.—Ceremonies by Greece in apology for the killing of Italians upon Greek soil began today. The minister of war accompanied by an aide visited the Allied legations expressing the government's regrets.

STATE BEGINS WARD EVIDENCE

First Witness's Story Indicates Peters Was Shot Elsewhere and Taken to Spot Where Body Was Found.

By Telegraph to The Freeman.

Courthouse, White Plains, N. Y., Sept. 18.—The state today struck its first telling blow in its fight to send Walter S. Ward, son of the millionaire baker, George S. Ward, to the electric chair, as the murderer of Clarence M. Peters, 19 year old Haverhill, Mass., marine.

Introduction of the shirt, vest and coat worn by Peters, the night of May 15, 1922—the date of his death, —showed:

1. A bullet hole through Peters' shirt showed the death bullet entered on the left side, at the heart.

2. The vest (two witnesses swore the vest was fully buttoned when the body was found) had no bullet hole in the front. The hole where the bullet came out in the back was visible.

3. The coat showed a corresponding hole in the back—none in the front.

4. The bullet which entered the heart, coming out the back was not found at the scene.

This evidence was introduced by the state to prove its theory that Peters was not killed on the lonely Westchester county road where the body was found, and that, after death, his vest was buttoned up as a part of an alleged plan to hide the real fact in the case.

MORE RESTRICTION IN OKLAHOMA

By Telegraph to The Freeman.

Oklahoma City, Okla., Sept. 18.—Governor J. C. Walton today vigorously followed up his action of placing the entire state under martial law "to whip the Ku Klux Klan and drive the invisible empire from the state."

Peaceful Oklahoma City, scarcely heeding the political up-heaval which was at first taken "with a grain of salt," awoke this morning to face another restriction—the indefinite suspension if the annual state fair which was to begin Saturday.

3 HURT WHEN 4 CARS CRASH

Four cars were piled up in a wreckage on the state road near Coxsackie Friday evening last, three people were severely injured and others received minor injuries.

Mrs. R. N. Renner of Haines Falls, formerly of Saugerties, taken from beneath the overturned Nash car, which was driven by her son, Jack, was taken to the Kingston City Hospital with fractured ribs and bruises about the head. Mrs. Renner was the most seriously injured the others being taken to their homes. A brother of Mrs. Renner received two broken ribs.

Two Chhevrolet cars, one driven by a Mr. Haas and one by a man in his employ, were stopped at the roadside, one of the cars having run out of gas. The Nash car driven by Mr. Renner came along at this time and struck the parked cars head on, turning over. A Studebaker car following also plunged into the wreckage. The Studebaker car was driven by a Mr. Corwin, who declared that both his car and the Renner car were diven less than 25 miles an hour.

HEAVY EARTHQUAKE SCARES MALTA RESIDENTS

By Telegraph to The Freeman.

Malta, Sept. 18.—A heavy earthquake shock was felt here at 7:39 o'clock this morning.

(The chief British naval base in the Mediterranean is located on Malta Island).

The ground vibrated for several seconds.

No casulties were reported, but the people were highly alarmed.

Arrests in Saugerties.

Mrs. James Gardner of Saugerties was placed under arrest Monday morning by Police Captain Richter on complaint of Mrs. Margaret Linzey of West Camp, charged with assault in the third degree. The trial will be held Wednesday morning before Justice Abeel. James Stone was placed under arrest Sunday by Captain Richter, charged with intoxication. Stone was lying on the sidewalk on Montross street, Saugerties, in a stupor. Dr. Krom was called and pronounced it intoxication. He was locked up pending a hearing.

DUCK SHOOTING SEASON OPEN; RABBITS OCT 1

The hunting season on ducks, goose and brant, as well as the various shore birds as the plover and yellow legs, Wilson or jack snipe and coot and gallinules opened Sunday, September 16.

The season on cottontail rabbits and woodcock will open on the first of October this year, but squirrels may not be taken until October 15. Grouse or partridge may be taken from October 15 to November 1.

Union Heads Condemn N. Y. Pressmen's Strike

Unexpected "Outlaw" Walkout of 2,500 Workers Ties Up New York Newspapers—Union President Directs Them To Resume Work and Will Endeavor to Get Out Papers.

N. Y. PAPERS COMBINE FOR ONE EDITION

By Telegraph to The Freeman.

New York, Sept. 18.—Newspapers of New York city will issue a combined edition at about four o'clock this afternoon, Lester L. Jones, executive representative of the newspaper publishers association announced today.

TWO NEWSPAPERS OUT IN NEW YORK

By Telegraph to The Freeman.

New York, Sept. 18.—New York's reading public, accustimed to ten first-class evening newspapers with a combined circulation of approximately 2,000,000 copies daily, received a shock this afternoon when it bought its paper.

The New York Call, a labor paper with about 20,000 circulation, and the Corriere D'America, an Italian paper, with an English edition, furnished the metropolis with its news.

POLLS TO CLOSE AT 9 TONIGHT

Today is primary day and the polls opened at noon and will remain open until 9 o'clock this evening. Every enrolled voter should cast a vote in the primaries.

COAL MINES TO OPEN WEDNESDAY

By Telegraph to The Freeman.

Scranton, Penn., Sept. 18.—The anthracite mines will be reopened Wednesday, after an idleness of 19 days, one of the shortest strikes on record in the history of the industry. There were less than twenty dissenting votes when the question of ratification or rejection was submitted to the tri-district convention of the miners late yesterday.

PACIFIC COAST FIRES CONTROLLED; DAMAGE HEAVY

By Telegraph to The Freeman.

San Francisco, Sept. 18.—All of the fires sweeping Sonoma county were reported today under control. The damage in the famous Valley of the Moon Country was estimated today at $1,000,000 and that in the Russian river section at $500,000.

The reported loss of five lives at Cavendale was still unconfirmed today.

"MUCH BETTER" REPORT FROM HYLAN BEDSIDE

By Telegraph to The Freeman.

Saratoga Springs, N. Y., Sept. 18.—Mayor John F. Hylan of New York, who has been critically ill here with double pneumonia, complicated by pleurisy, will be sitting up the first part of next week, if the steady improvement of the last three days continues.

The mayor had a good night, slept soundly several hours, and early today was reported "much better."

Mission Festival.

The harvest and mission festival will be held at the Spring Street Lutheran Church tomorrow evening at 7:30. The Rev. W. H. Pretzsch of Maspeth, L. I., will deliver the sermon. Sale of fruit and vegetables donated by the farmers and gardeners of the church after the service in the school hall. The offerings at the service and the proceeds of the sale for mission purposes.

Car Is Sideswiped.

While homeward bound about three miles from Ellenville Sunday Howard Whitaker of Montross street, Saugerties, driving his Ford car, was sideswiped by another car going in the opposite direction. A bent wishbone and other damage resulted to the Whitaker car. The car was towed to Ellenville, where the necessary repairs were made.

W. C. T. U. Meeting.

The regular meeting of the W. C. T. U will be held Thursday, September 20, at 7:30 o'clock in the parlor of the St. James Church. A large attendance is desired as election of officers will take place and delegates will be appointed to the convention.

By Telegraph to The Freeman.

New York, Sept. 18.—Declaring the strike illegal and without sanction by the International Union, George L. Berry, president of the International Printing Pressmen's Union of North America today voiced the determination of the union to "execute and publish" the newspapers of New York city.

"The strike of the New York newspaper web pressmen's union number 25 is illegal and has been taken without the sanction or approval of the board of directors of the International Printing Pressmen's and Assistants' Union of North America," Berry's statement said. "Moreover, it is in violation of the agreed principle of arbitrating unsettled points, with the New York Newspaper Publishers' Association.

"The International Union proposes to make every effort humanly possible to meet this illegal strike by executing and publishing the newspapers of New York city and all newspaper web pressmen are invited to assist in meeting our responsibilities and obligations. We especially call upon the membership of New ties and obligations. We especially Union, No. 25 and direct them to return to their posts of duty as speedily as possible, in order that the integrity and honor of the International Printing Pressmen's and Assistants' Union of North America may be maintained and the principle of collective bargaining as between employers and employes' organizations upheld.

"The International Union will not temporize or compromise on this principle. The negotiations between the Publishers' Association of New York city and the International Union will continue uninterrupted, in the hope that an early contract may be concluded which we expect and hope will be satisfactory to all concerned."

New York, Sept. 18.—A strike of 2,500 pressmen today tied up practically every newspaper in New York city.

The walkout was the culmination of eighteen months of strife over wages and working conditions. Last year's award by Judge Martin B. Manton, federal arbitrator, has been the bone of contention. The pressmen decided finally not to abide by its terms.

A new agreement was to have been submitted to members of the local union of the International Web Pressmen's Union last night by Major George L. Berry, but Berry could not be found at the time promised and a strike vote was immediately taken.

Conference with representatives of the pressmen were planned this morning, publishers hoping to effect an agreement in time to issue afternoon editions.

As a result of the walkout, many early editions were eliminated altogether. Others were considerably curtailed. News was boiled to a minimum. Advertisements also were slashed and many thousands of dollars' worth were rejected.

The strike, publishers said, was totally unexpected and was called despite instructions of the International Union that the men remain at work pending conclusion of negotiations for a new contract.

Major Berry today declined to comment on the strike. He said he did not know when he would submit the new agreement to publishers and pressmen.

Princess Ill.

By Telegraph to The Freeman.

Rome, Sept. 18.—King Victor Emmanuel and Queen Elena spent nearly the entire night at the bedside of their sick daughter, the Princess Mafalda. Seven doctors are in attendance. It was feared that the princess would collapse from insomnia.

Convention of Missionary Society.

The Women's Foreign Missionary Society will hold its district convention at Port Ewen Methodist Church on October 17. Details of the meeting will be given at a later date.

Y. M. H. A. Meeting.

There will be a meeting of the Y. M. H. A., Tuesday evening, September 18, at the Hebrew school at 8 o'clock. All members are requested to attend as matters of great importance will be discussed.

P.-T. A. No. 1 Meeting.

The Parent-Teacher Association of School No. 1 will meet at the school Thursday afternoon at 3:30 o'clock. A large attendance is requested as important business will be transacted.

Fire Prevention Day.

By Telegraph to The Freeman.

Washington, Sept. 18.—President Coolidge today issued a proclamation designating October 9 as "fire prevention day."

Daddy's Evening Fairy Tale

BY MARY GRAHAM BONNER

(Copyright by Western Newspaper Union.)

THE COWS

"My name is Mooly Cow and I have no horns. Moo, moo, moo, I have no horns," repeated Mrs. Mooly Cow.

"Moo, moo, moo," said Mrs. Black Poll Cow, "I haven't any horns, either."

"The same is true of me," said Mrs. Red Poll Cow, "and what is more, none of our little ones have horns, as they follow our example.

"We don't mind it because other cows like horns. It's just not our way."

"Why talk of horns and whether you have them or not," said Miss Jersey Cow. "The important subject to be talked about is that of milk."

"Milk is important," said Madame Jersey Cow. "Oh yes, there is nothing so important except perhaps cows themselves and good food for them to eat."

"Well," said Miss Jersey, "I do give milk. There is no mistake about that.

"Now the Guernsey Cows give good rich milk, too. They are much the same as we are. They belong to the same great family."

"Ah, yes," said Miss Guernsey, "that is true.

"The Jersey and the Guernsey give the rich milk. Now the Holstein

"You Are Not So Generous."

ladies say that they prefer quantity to quality."

"True," said Madame Holstein, "I would rather give a lot of milk than a small amount of very rich milk such as the members of your family do.

"It is nice, of course, to give rich milk, but I think it is nicer to give lots of milk. Now, the way we do means that many, many more people can have milk than if we did, as you all do

"You are not so generous as we are. That is simply a family way of yours. But when you do give, you give handsomely. That is the way of the Jersey and Guernsey families.

"Now I hold the world's record for the amount of milk given—for the greatest amount of milk ever given. I do not mean that I, myself, hold this great record, but the Holstein family holds it.

"A Holstein cow has been known to give one hundred pounds of milk a day!

"There is nothing selfish about that. Nothing small or stingy.

"Ah, yes, our family holds the world's record for generosity in milk giving."

"Well," said Miss Guernsey, "we're good-sized cows and we think that some cows should not think only of quantity but should think of richness and such important things.

"We're rather rich looking ourselves, splendid looking we've been told, and we want to give the kind of milk that is like ourselves."

"Sometimes we've been fed up and given some of the Jersey milk to make us fat," said one of the Holsteins," for we are fed well when we're out prize winning; or are hoping to be prize winning cows.

"We're fed well all the time, of course, too

"I do believe that we hold the butterfat record, for we've given eight pounds of butter a day—apiece

"Ah, they have a silo on the farm, and they thresh corn for us for the winter time.

"They'll soon be getting busy to get us our winter food

"How pleasant it is to lazily chew and watch the work for our winter food.

"But we do our work."

The Holstein family wore spotted black and white coats and Miss Jersey wore a lovely fawn-colored costume.

But they talked no more now for awhile as it was milking time, and they all went and lined up so as to be all ready.

They all felt quite satisfied with what they could do and in the talk they had had.

TONGUE TWISTERS

Sally sewed Sue's skirt suit.

* * *

Lois lost Louise's lovely locket.

* * *

Harold hopes Helen liked home.

* * *

Richard reads "Robbers Riddle Role."

* * *

Polite Penrod practices practical pranks.

* * *

Henry's horse hardly helped Harold home.

D-A-N-C-E

B. W. S. HALL, HIGH FALLS

Tuesday Evening, September 18.

Music by Balfe's Orchestra.

GAS BUGGIES—Transcontinental Tour—"Isn't That Just Like a Woman?"

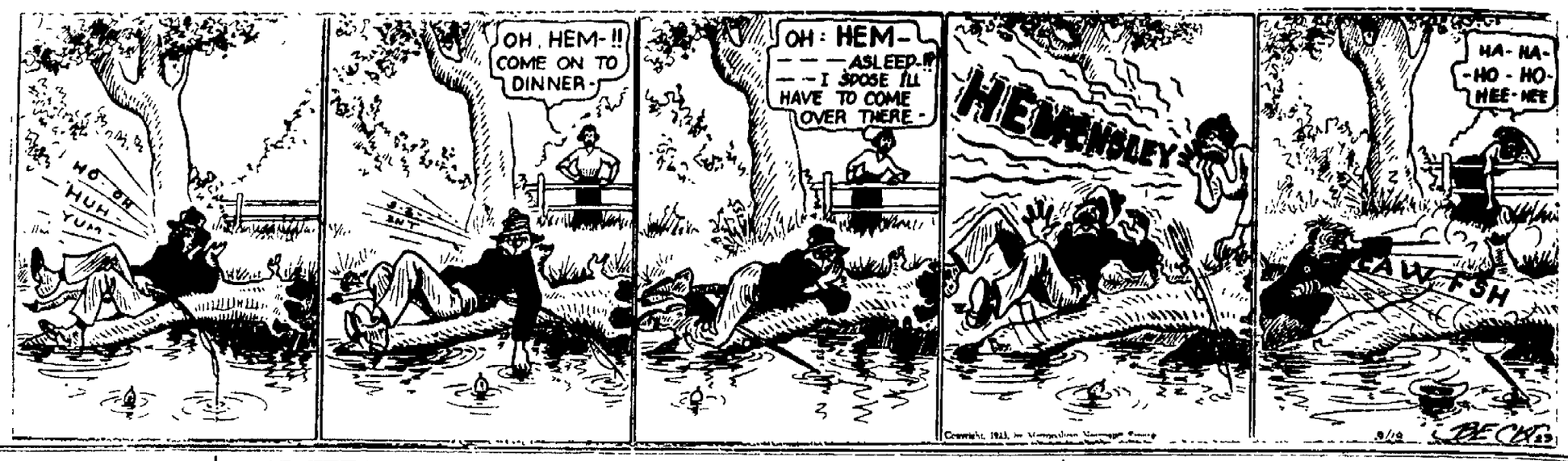

THE KITCHEN CABINET

(©, 1923, Western Newspaper Union.)

So much to do that is not e'en begun,
So much to hope for that we cannot see
So much to win, so many things to be —William Morris

SEASONABLE FOODS

There will be cool days and evenings when one feels the need of a hot dish. Griddle cakes are so universally liked that they are always a good, quick hot dish. Plenty of sour milk and eggs will make the best of cakes. It is a good plan when possible to take two cupfuls of sour milk, add to it a little flour and let it stand for a few hours or over night. In the morning add a teaspoonful of soda, level, and two to three eggs well beaten, salt and two tablespoonfuls of melted fat. Add more flour if needed. Fry on a hot griddle that need not be greased.

A slice or three of bread soaked in the sour milk over night, then prepared as above, will make a cake very much like an omelet, it will be so light and fluffy. This is a good way to use up bits of leftover bread.

Bean Soup.—Soak a pint of beans over night; in the morning drain and add cold water. Slice one onion, cook in a tablespoonful of corn oil five minutes, add two stalks of celery and simmer in with the beans until they are soft. Add more water as needed. Rub through a sieve, reheat, add salt to season, pepper and one-fourth of a teaspoonful of mustard with a dash of cayenne. Cook together two tablespoonfuls of oil with one and one-half tablespoonfuls of flour. Cut one lemon in thin slices, removing the seeds; add two hard-cooked eggs sliced, to the tureen, and pour over them the bean soup.

Julienne Soup.—Cut three onions and fry brown in a little butter. Add seasoning to taste, a pinch of mace and three tablespoonfuls of strong stock. Add a minced turnip, a stalk of celery, a carrot cut fine and a few green peas. Cook until the vegetables are well done. Serve either strained or not, as one likes.

For an invalid who is not fond of milk, toast a piece of bread, butter it well and pour over the toast a cupful of boiling milk to which has been added a part of a bouillon cube, enough to season the milk. Serve hot.

Nellie Maxwell

SHANDAKEN

Shandaken, Sept 17—The funeral of Myron Joslin, who died as the result of an accident in the Shandaken tunnel was held in the M E Church on Sunday and was largely attended

Mr and Mrs. F S Osterhoudt and daughter, Phyllis, spent the week end with Mrs. Osterhoudt's parents in Highland

Dr. George W Grinton, district superintendent of Kingston district, occupied the pulpit of the M E. Church on Sunday

Dr Noguchi who has been spending the summer here in his bungalow, has returned to his home in New York.

Dr and Mrs G. W Grinton of Kingston, the Rev R. L Mauterstock of Pine Hill, Mr and Mrs. Thomas Dunnigan and son, Lee, of Cornwall, N Y., Mrs Jeannette McCullough of Amsterdam, N. Y. and Miss Elizabeth Frey of New York were guests of Mr. and Mrs. C. E Wood on Sunday

The Christian Endeavor Society will hold its business meeting on Wednesday evening

The mid-week service will be held in the M. E Church on Wednesday evening, conducted by the pastor, the Rev R L Mauterstock. After this service the Sunday school board will meet

There will be a banquet given by the Sunday school of Pine Hill in their church hall on Friday evening, at which all the officers and teachers and assistant teachers of this charge are invited.

The chicken supper held by the Ladies' Aid Society in the church hall on Thursday evening was a decided success. The proceeds netted $61.

The Rev. S. E. Sargeant and wife of Franklin, N. Y., were guests at C. E. Wood's, on Friday.

LEIBHARDT.

Leibhardt, Sept. 17—Preaching service will be held in the M. E. Church, Wednesday evening, September 19, conducted by the pastor, the Rev. W. W Churchill of Kerhonkson.

Vote Tuesday afternoon or evening.

One of 500 Necco SWEETS Made by NEW ENGLAND CONFECTIONERY CO. Boston, Mass.

A mellow, mouth melting cream of shredded cocoanut encased in a special coating of richest chocolate.

5¢

ON THURSDAY,

September 20th, our store will remain closed on account of holiday.

S. COHEN'S SONS.

OUR DAILY PATTERN.

A Pretty Apron Model.

4420—Figured percale edged with rick rack braid is here portrayed. It is a good style for cambric, lawn or gingham.

The pattern is cut in 4 sizes. Small, medium, large and extra large. A medium size requires 4 yards of 27 inch material.

A pattern of this illustration mailed to any address on receipt of 12c in coin or stamps by the Pattern Department, The Freeman, Rondout, N. Y. Be sure to state the size wanted.

Catalogue Notice.

Send 15c in coin or stamps for our up-to-date fall and winter catalogue, containing 550 designs of Ladies and Misses' and Children's Patterns, a concise and comprehensive, article on dressmaking, also some points for the needle (illustrating 30 of the various, simple stitches), all valuable hints to the home dressmaker.

Real Shore Dinner

—AT—

Lake Katrine Inn

Five Miles From Kingston Albany Road.

PRIVATE DINNERS AND PARTIES' BANQUETS OUR SPECIALTY.

Chicken, Duck, Steak, Lobster, Clams, Oysters, Crabs

SPECIAL SUNDAY DINNERS 1 P. M. TO 4 P. M.

Good Music. Dancing.

MASS MEETING

WILL BE HELD AT

ROSENDALE CASINO,

Thursday Evening, September 20, 1923, at 8 O'clock

To act on the proposition for a Bank. Prominent speakers will address. Everybody welcome. Respectfully,

ED. M. MURPHY,

CHAIRMAN PRO TEM.

WEST PARK.

West Park, Sept. 17.—The children of Ascension Sunday school enjoyed a picnic on Ascension grounds on Saturday afternoon.

Mrs. John Demaron, Mrs. Caroline Gindrat, Mrs. Eliza Burroughs, Miss Marie Feige and Miss Dorcas Denney were in Poughkeepsie on Thursday.

Miss Edith Ostrander has returned home from the summer spent at Chadikee Lake Inn.

Gilbert Ackert, Sr., spent Thursday in Poughkeepsie.

School taxes are due, Hubert Cudney is the tax collector.

Edward Reecks has returned to New Jersey.

Vote Tuesday afternoon or evening.

The Winchester Store

37 NORTH FRONT STREET.

Despite reports to the contrary, we are still selling Winchester Specials and will continue to do so until the entire stock is disposed of.

A Winchester 13 oz. Claw Hammer for 69c
A Winchester 10 in. Fluted Handle Drawn Ferrule Screw Driver for 10c
A Stainless Steel Paring Knife for 23c
Ladies' Genuine Leather Hand Bags from $2.25 to $3.25 each

Sporting Goods, Complete Line of Cutlery, Tools and Light Hardware of Winchester quality and at popular prices.

I. E. CARMAN

37 NORTH FRONT STREET.
THE WINCHESTER STORE.

SALE IS GOING ON

Going out of business, a stock of $5,000 Paints, Wall Paper and Glass must be sold within two weeks. All prices will be below factory cost.

Inside and outside paint, ground in pure linseed oil, $2.25 per. gal. Porch paint, wagon paint and floor paint, $2.25 per gal. Flats, white, $2.25 per gal. Valspar varnish, $4.90 per gal. Colors in oil in a paste from French yellow echre, 13c per lb. Venetian red, 12 per lb. Medium or deep green, 19c per lb. Burnt Umber, 19c per lb. Lamp black, 33c per lb. Shutter green, 15c per lb. All in 12½ lb cans.

A large stock of wall paper from 12c a double roll and up. Imported oatmeal paper, 30 inches wide 45 feet long, at 35c a stick in all colors.

One-half ton Ford truck, 1923, has been used a few months only.

The Kingston Paint Store

57 North Front Street

KINGSTON SAVINGS BANK

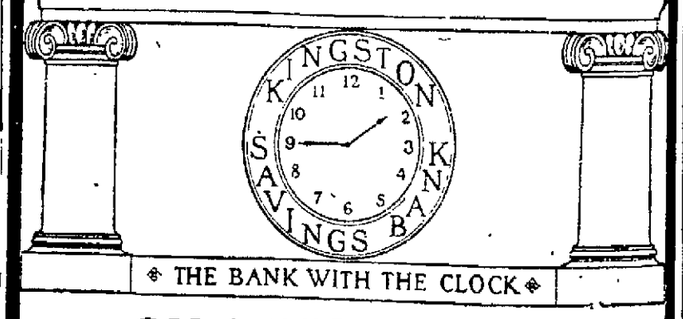

THE BANK WITH THE CLOCK

ON A SOLID BASIS

piled high, your dollars, plus dollars, will grow into a formidable pile by

SYSTEMATIC DEPOSITING AT THIS SAVINGS BANK.

Interest accumulations is what does it. Interest! Interest! Why, interest works night and day—works while you wake and while you sleep.

OPEN AN ACCOUNT WITH US NOW.

Use FREEMAN advertising regularly and conservatively and results will surely follow.

REMOVAL SALE AT WINTER STORE

After being located at 36 John street for 54 years, E. Winter's Sons will vacate their stores there and remove on October 1 their stock and fixtures to 326 Wall street, which property they purchased several months ago, and which has been remodeled and redecorated throughout, new fixtures installed and the building arranged for the purposes for which it will be dedicated. The name Winter has been associated with musical instruments and stationery and books for 78 years in Kingston and Rondout. Boyd's directory for 1857-58 contains a page advertisement. The book, music and variety store of Ann Winter, mother of the late William Winter of Rondout, now the lower part of Kingston, and of the late Edward Winter who each continued the business established by their mother, one at each end of the town. E. Winter's Sons are successors of their father Edward Winter who during the civil war was located on North Front street, near Crown and became selling newspapers, stationery and musical instruments also was an operator and manager of the telegraph office there, his brother William Winter having the telegraph office down town. When the building of the Music Hall, now Kingston Opera House, was finished in 1869, Mr. Winter moved his business into one of the stores on Fair street and later, owing to increase of business, rented the adjoining store which was devoted to the display and sale of pianos and musical instruments, and later also to player pianos, phonographs, victrolas and other talking machines. In order to dispose of their large stock and to save expense of moving the stores of pianos and other instruments E. Winter's Sons announce in a large advertisement this evening a removal sale to continue until September 29 when prices will be shattered and guarantees given as to the reality of the goods to purchasers.

Dr. William M. Robb, a well-known Back Bay (Boston) doctor, is being sought by the State Police in connection with the finding of the dismembered torso of a woman in the Merrimac River. Parts of the body were found in two suit cases, though the head has never been found. Similar suit cases are reported to have disappeared from the doctor's office, according to District Attorney Reading, of Boston. The body was identified as that of Mrs. Alice Walschendorf, wife of the proprietor of a Summer resort at East Bridgewater. The identification was made by another doctor, whom she had asked to perform an illegal operation.

All Lived to Celebrate.

Six people married at the same time and in the same place celebrated their golden wedding at Petton, near Chesterle-Street, England, last month. All six were married at a triple wedding service on May 31, 1873, at the local parish church.

And Probably the Cat Escaped.

A dog chasing a cat was responsible for a $60,000 fire in a Glasgow garage. The animals upset a blow-lamp. Twelve cars and part of the garage were destroyed.

Mexican Newspapers.

Seven hundred and twenty newspapers and publications are produced in the republic of Mexico, the largest number, 218, in the federal district embracing the capital. In this national list 43 are commercial, 12 cultural, 2 automobile, 12 comic, 164 for general information, 12 literary, 97 political, 38 religious and 41 socialistic.

Dangerous Sign.

When a girl sends you "oceans of love" it's time to begin looking for a life preserver.

ASSESSOR'S NOTICE

Of Completion of Special Assessment.

Notice is hereby given that the Assessor of the City of Kingston has completed the assessment of 75 per cent for Hasbrouck Avenue sanitary sewer, commencing at a point 275 feet from Hasbrouck Place sewer and extending thence through Hasbrouck Avenue to a connection with existing sewer in Hasbrouck Avenue and Hasbrouck Place, in the City of Kingston, and that the same is filed in the office of the Assessor, in the City Hall, where the same may be seen by any person or persons interested therein until Monday, October 1st next and on that day the Assessor will be at the City Hall from 9 o'clock a. m. to 4 o'clock p. m. to hear any person or persons who may deem themselves aggrieved thereby.

Dated this 18th day of September, 1923.

WILLIAM G. JOHNSTON,
Assessor.

ASSESSOR'S NOTICE

Of Completion of Special Assessment.

Notice is hereby given that the Assessor of the City of Kingston has completed the assessment of 75 per cent for Derrenbacher Street sanitary sewer, commencing at the westerly street line of Farrelly Street running through Farrelly Street for a distance of three hundred and ninety feet to a connection with existing sewer in Derrenbacher Street, in the City of Kingston, and that the same is filed in the office of the Assessor in the City Hall, where the same may be seen by any person or persons interested therein until Monday, October 1st next and on that day the Assessor will be at the City Hall from 9 o'clock a. m. to 4 o'clock p. m. to hear any person or persons who may deem themselves aggrieved thereby.

Dated this 18th day of September, 1923.

WILLIAM G. JOHNSTON,
Assessor.

NEW YORK PRODUCE MARKET

Department of Farms and Markets Describes Its Service and Says Daily Paper is Best Place to Find Its Reports.

The New York Department of Farms and Markets issues the following:

Experience has demonstrated that the newspapers furnish the quickest and best means of reaching farmers and shippers with the market information gathered by the department.

Practically all the important daily papers of the state both morning and afternoon, now carry the reports covering the New York city market for fruits, vegetables, poultry, butter, eggs, country dressed meat and hay. These reports are received by the newspapers over their leased telegraph wires and are thus promptly available at up-state points.

The best way to get the market reports, therefore is to look first in your daily paper. If it does not carry the report you desire, write the editor asking him "why not?" or write to the Department of Farms and Markets indicating what paper you read.

Special commodity reports are intended primarily to serve the need of shippers for prompt information as to car movements and market conditions in cities outside the state. The lettuce report is issued from Rochester and the grape report from Buffalo. Both reports are printed in the grape and lettuce districts and also sent out by radio. The reports show the destination of all cars of lettuce and grapes, respectively, shipped on the preceding day from New York state; and in the case of grapes, from Michigan also. This information is being sent by wire collect to a large number of shippers and will be sent to any others requesting the service. The markets covered are New York, Boston, Philadelphia, Pittsburgh, Baltimore, Washington and Chicago.

By Telegraph to The Freeman.

New York, Sept. 18.—Wheat, steady. December, 102; May, 107½; September, 99⅛; Spot No. 2 Red Winter, $1.10 c. i. f. New York export basis and $1.12 f. o. b to arrive.

Corn—Easier. No. 2 yellow new, 105¾; No. 2 white, 105¾; No. 2 mixed, 104¾ c. i. f. New York 10 days' shipment.

Oats—Steady. Fancy white clipped, 54½@55; ordinary white clipped, 50@53; No. 1, nominal; No. 2, 51; No. 3, 48@49; No. 4, 47.

Rye—Weak. No. 2 western, 77½ c. i. f. export and 79 f. o. b. New York.

Barley—Steady. Malting, 77½@78½ c. i. f. New York export; feeding 44 lbs. nominal c. i. f. New York export.

Hay—Steady. No. 1, 140@145; No. 3, 115@125; clover mixed, 100@130.

Straw—Steady. No. 1 straight rye, 110@115.

Flour—Quiet. Spring patents, $6.10@$6.50; clears, $5.25@$5.75; soft straights, $4.50@$4.75; straights, $5.50@$6.00; winter patents, $6.00@$6.50; clears, $4.50@$5.25.

Potatoes—Easy. White, nearby, $2.25@$4.60; Jersey Sweets, $1.25@$1.75, southern sweets, $3.25@$4.

Dressed Poultry—Steady. Chickens, 24@43; turkeys, 25@39; fowls, 18@32; ducks, 25.

Live Poultry—Steady. Turkeys, 40; ducks, 25; fowls, 20@31; broilers, 25@30.

Butter—Firmer. Creamery extra, 47½@49½; creamery firsts, 47@48½; higher scoring, 43@47; state dairy, tubs, 38@39½; ladles fresh extras, 36½@37.

Eggs—Firmer. Nearby white fancy, 60@64; nearby brown fancy, 54@60; extras, 43@45; firsts, 36@39.

Milk—The nominal wholesale price is $2.98 100 lbs. delivered in New York.

Declaring there can be but one Government—that of law and order—Governor J. C. ("Jack") Walton, of Oklahoma, has placed the State under martial law in his war on the Ku Klux Klan for alleged flogging outrages.

Agriculturalist's Advantages.

In a moral point of view, the life of the agriculturist is the most pure and holy of any class of men; pure, because it is the most healthful, and vice can hardly find time to contaminate it, and holy, because it brings the Deity perpetually before his view, giving him thereby the most exalted notions of supreme power, and the most fascinating and endearing view of moral benignity—Lord John Russell.

Poser for the "Cop."

Dear Old Lady—Pardon me, Mr. Policeman, but have you seen any pickpockets around here with a handkerchief marked "Susan?"—Yale Record.

Timely Sale Opportunities at Kingston's Best Store

WARM UNDERWEAR AT R-G-R'S

FOR THE CHILDREN

Forest Mills, Munsing and Roots

FOR LADIES

Munsing and Forest Mills—standard quality at low prices.

KINGSTON'S LEADING STORE
ROSE-GORMAN-ROSE
EVERYTHING for EVERYBODY

GAS HEATERS FOR CHILLY DAYS

The Reznor is a good economical heater that gives off maximum heat with small gas consumption. Reznor Gas Heaters in all sizes, with copper reflectors.

No. 0 Plain design	$2.85
No. 501 Black Japanned	$4.25
No. 504 Black Japanned	$5.25
No. 505 Black Japanned	$6.75
No. 1 Nickel trimmed	$4.25
No. 4 Nickel trimmed	$6.25

THE NEW FALL FABRICS

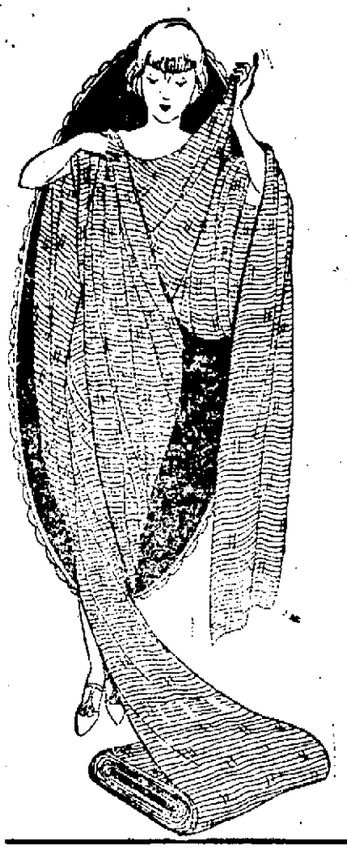

A Bountiful Display, Reasonably Priced, and including all the season's newest and most wanted cloths.

New Fall Velvets, Duvetyns, Coatings, Serges, Etc.

SILK CHIFFON VELVETS, with an exceptionally rich pile and high sheen, 39 in. wide, in jade, old China, rose, purple, grey, seal, navy, black, etc.
The yard .....$5.00 to $6.00

ALL WOOL CANTON CREPE, 54 in. wide, a weave now much in demand in cocoa, old blue, navy, sand, grey and black.
The yard $3.69

ALL WOOL POIRET TWILLS and Tricotine, shrunk and sponged, for suits, wraps and dresses in navy, seal, cocoa and black.
The yard .....$3.69 to $5.25

BROADCLOTHS, imported and domestic, 54 in. wide, correct this season, full line of new fall colors, also black.
The yard .....$3.69 to $4.50

SILK DUVETYN, rich pile, in a splendid line of colors, for millinery, trimmings, dresses, etc., in cocoa, China, fuchsia, corn, seal, jade, rose, black, white, etc. 36 in. wide. The yard $3.00

ALL WOOL Shrunk and Sponged Fine Twill Serge for all dress purposes in navy, seal, black, etc. 54 in. wide. The yard...$2.25

FALL COATINGS, 54 and 56. in. wide, strictly all wool, combining warmth with light weight in grey, seal, navy and black.
The yard $6.79
Other coatings..$2.98 to $12.50

ALL WOOL Shrunk and Sponged Storm Serge, 44 in. wide, for children's wear, ladies' suits and dresses, in a full line of street shades. Special $1.49

SPANISH CERE LACES, 36 in. wide, silk and fibre, black and colors. Exceptional value $1.98

IN THAT BUSY BASEMENT

EVERYTHING YOU NEED FOR CANNING

CANNING SUPPLIES IN THE BASEMENT

MASON FRUIT JARS

½ gallon, doz	$1.19
1 quart, doz	79c
1 pint, doz	69c
Preserving Kettles, white enamel	69c to $1.79
Gray enamel	45c to $1.98

IDEAL BALL FRUIT JARS—GLASS TOP

½ gal., doz	$1.39
1 quart, doz	95c
1 pint, doz	85c
½ pint, doz	85c
Good Luck Jar Rubbers, doz	10c
Parowax, 1 lb	15c
Mason Jar Tops, doz	39c
Single Jar Lifter, each	10c
Jelly and Fruit Strainer, each	29c
Single Jar Racks, wire, each	10c
Large Canning Racks, wire, each	59c
Conserve Canner	$9.79
Fruit Strainers	25c
Jelly and Fruit Strainers, with rack	75c
Colanders, light weight	25c
Colanders, heavy weight	39c

WE ARE CERTAINLY SELLING HATS

Every New Masterpiece in

AUTUMN MILLINERY

Paris-inspired Modes.

Modes originated on Fifth avenue. And R-G-R created Millinery.

All distinctly French in vivaciousness, the way of adornment.

But distinctly R-G-R in lowness of price.

Adorned with swirls of Ostrich, Burnt Goose Fancies, Cocardes and Pompons of Coque, Giant Flowers, Lovely Laces and every conceivable garniture that Fashion decrees.

The colors—Paris favors Black, but she smiles with equal favor on the smart family of Browns, Blue Spruce, Rosewood, Nasturtium tones and Dahlia tones.

Prices $7.50 to $27.50

A SALE OF SAMPLE SWEATERS

For Men and Boys

"BRADLEY" SWEATERS for Men and Boys. Sample at 1-3 off Regular Price.

We bought the complete sample line of Men's and Boys' Sweaters from the Bradley Knitting Mills, all new high grade perfect sweaters at 1-3 of the regular price. We pass this reduction on to you. Pull over, V neck, Shaker knit. Fine light weight, in fact every style made and any color. Men's sizes 38-40-42. Boys' sizes 30-32-34-36.

Reg. $3.00 Sweaters sold at $2.00	Reg. $10 Sweaters sold at...$6.66
Reg. $4.00 Sweaters sold at $2.67	Reg. $11 Sweaters sold at...$7.33
Reg. $5.00 Sweaters sold at $3.33	Reg. $12 Sweaters sold at...$8.00
Reg. $6.00 Sweaters sold at $4.00	Reg. $13 Sweaters sold at...$8.67
Reg. $7.00 Sweaters sold at $4.67	Reg. $14 Sweaters sold at...$9.33
Reg. $8.00 Sweaters sold at $5.34	Reg. $15 Sweaters sold at...$10.00
Reg. $9.00 Sweaters sold at $6.00	

Madame Ruth, of Chicago, an authority on hairdressing, is shown here demonstrating how the hair is done high up on the head, revealing milady's ears, which she has so long been concealing. This style, she declares, will prevail this fall and winter—undressing the ears in cool weather, like wearing furs in summer. The hairdress shown here is known as the Spanish style.

FREEMAN WANT ADS. BRING RESULTS

The dismembered body of a woman, found in two suit cases in the Merrimac River, in Massachusetts has been identified as that of Mrs. Alice Wolschendorf, 44, mother of four children, who was separated from her husband, George, proprietor of a Summer resort at East Bridgewater, Mass. Mrs. Wolschendorf, who went under the name of Wallendon, was in love with another man and is reported to have gone to Dr. David H. Swope, of Boston, in an effort to have an illegal operation performed. Dr. Swope is said to have refused and to have referred the woman to Dr. William M. Robb, of Boston. The police assert that two suit cases, similar to those in which the body was found, disappeared from Dr. Robb's office. Both the doctors were held, though they deny knowledge of the crime. William F. Bowen, aged real estate dealer, by whom the woman was employed was questioned by the police relative to responsibility for her condition.

Kingston Daily Freeman.

TERMS:

Per Annum in Advance $7.00
Per Month 60c

Fifteen Cents Per Week.

Entered as Second Class Matter at the Post Office at Kingston, N. Y.

Published by Freeman Publishing Company, Freeman Square, Kingston, N. Y. Jay E. Klock, President; Alfred DuFlon, Secretary; Harry DuBois Frey, Treasurer. Address, Freeman Square, Kingston, N. Y. Louise M. Klock, Vice-President, 242 Albany Avenue, Kingston, N. Y.

Member American Newspaper Publishers Association.
Member Audit Bureau of Circulations.
Member New York State Publishers' Association.
Member New York Associated Dailies.
Official Paper of Kingston City.
Official Paper of Ulster County.

Please address all communications and make all money orders and checks payable to Freeman Publishing Company, Freeman Square.

Telephone Calls:
New York Telephone—Main Office Downtown, 2200. Uptown Office, 832.

KINGSTON, N. Y., SEPT. 18, 1923.

THE LAST CHANCE.

Every zealot, crank, busybody and tyrannical regulator of the private lives of other people who enrolled as a Republican for the purpose of seizing control of the Republican party in Ulster County and turning it over to the Anti-Saloon League, which from its refuge behind the skirts of the Young-Roberts Club, has been directing the campaign, has voted in the primary today. Last year this element polled over 2,000 votes. With the work done this year and the ingeniously deceptive issues raised and charges made, it will probably delude a greater number of unthinking voters.

Unless the thoughtful, intelligent, temperate and loyal Republicans vote in greater numbers than ever before control of the Republican party in Ulster County will be turned over to the persons who used to constitute the Prohibition party and Ulster County will be commited to the retention in the statute books of the senseless, oppressive, needless and unenforceable Volstead Law, unchanged and unamended, neither required nor contemplated by the Eighteenth Amendment, but jammed through a hypocritical Congress by a noisy and abusive little band of extremists.

Until 9 o'colck tonight there is yet opportunity for the sane but slothful and negligent majority to register its protest at the primary and avert disaster to the party.

NEWSPAPERS AID LAW.

A Chicago policeman arrested a woman automobile driver, who was zigzagging along one of the principal streets at 1:30 o'clock in the morning. The charge was reckless driving. The judge listened to the tearful pleas of the prisoner, then barred newspaper photographers from the court room, and addressed her thus: "It would be better if policemen showed citizens some respect. I hate to fine a woman, but with the malicious attitude of these holier-than-thou newspapers nowadays, and their persecution of respectable women, I am compelled to fine you Twenty-five dollars and costs."

Here we have strikingly illustrated one reason why there is so much disrespect for law in the country, and also a reason for the little enforcement that is evident. The law depends for its strength upon the judges who are supposed to enforce it, but if they were all possessed of the theories of that Chicago jurist the statutes would be a dead letter. Chicago apparently has some newspapers with a higher sense of justice than some courts and with the courage to express their convictions. By the court's own admission, those papers are to be credited for a considerable part of the law enforcement that the people of Chicago enjoy.

The same is true to a greater or less degree in every community in the country. Whenever a crime is committed the newspapers hold its perpetrators up to public execration. The court is supported in its assessment of the penalties of the law, or a too lenient judge is compelled by public opinion to fix adequate punishment. Frequently the papers not only furnish their readers with full information of the crime, but actually unearth the evidence which leads to the detection and capture of the criminal and his subsequent conviction.

Despite the antagonism of the Chicago judge, the people appreciate the unrewarded public service rendered by the newspapers in the enforcement of the law.

One of the speakers at a conference of women preachers in Chicago demanded that women be given "as wide a life as men." Presumably by "wide" she referred to opportunity to achieve rather than to moral latitude, in which case she might well reflect that it is given to but few men to live the "wide life," or do great things, and that women are already free to achieve greatly when they possess the necessary genius and are unweariedly persevering.

If you want to put money in your purse, be a plasterer, young man! The news comes that a college graduate, the holder of several degrees and a civil engineer by profession, has declined the offer of a university professorship because he can make $500 a month putting plaster on walls. Of course there was a time when achievement was counted above money, but prices were not so high then.

By Houghton Mifflin Co.

Burroughs Club Nature Notes

Copyright 1923.

What do you want to know about Nature Subjects? Send any questions of general interest to the Nature Notes Department of this paper, enclosing self-addressed and stamped envelope for reply.

Can You Answer These Questions?

1. In our yard, after noticing a disagreeable smell, we found a flat jelly-like substance, from which grew a tube or stalk, pure white, hollow inside. On top a little umbrella-like closed thing, fluted, covered with slimy green. I have seen mushrooms but nothing like this. Can you tell what it was?

2. Do snakes drink water?

3. What sort of trees are you likely to find nuthatches on?

Answers in Tomorrow's Nature Notes

Answers to Previous Questions.

1. Can you tame a chaparral cock?

Yes, it has been done, if you mean Geococcy californianus, the common road runner of the southwest. In districts where dwellings and poultry yards are found in the hot, dry country this bird likes, it sometimes comes voluntarily close to human homes and will feed in the barnyard. If not molested, and tempted by bait, it will become quite tame. Its diet of snakes, mice, centipedes, and some troublesome caterpillars, made it a useful guest.

2. What is meant by an animal that is "feral?" I see this in books sometimes.

In the natural history sense it means an animal that has escaped from domestication and become naturalized as a wild animal. The wild horses of South America would be an example, being supposedly descended from domestic horses introduced by Spanish soldiers, and left in that continent to breed and run wild.

3. What is the biggest flower known?

We believe honors go to a parasitic plant found in Java, Ralflesia padma, which grows without any stem or leaves, out of the roots of certain trees that lie at the surface of the ground. This great "blossom" is about a yard in diameter.

FRANKLIN STREET A. M. E. ZION CHURCH DRIVE BEGINS

The Franklin Street A. M. E. Zion Church drive opened on Sunday, with a set goal of $2,000. Of this amount $221 was at once subscribed by the congregation. The appeal of the pastor to make this year's campaign a far reaching success over the previous year, is meeting with hearty cooperation by the congregation. The pastor pointed out the difficulty of last year in meeting the demands of the church, through the lack of coal during the winter months, which was very embarrassing. Ten captains are appointed, each forming their own team of workers. In the event that the campaign is successful the officials plan to wipe out the balance of the mortgage on the parsonage. The time limit has been extended over last year, so as to give the captains and workers plenty of time to canvass. The Rev. Dr. Grinton was the speaker last night and delivered an inspiring sermon.

ALLIGERVILLE.

Alligerville, Sept. 17—The neighbors and friends of Mrs. Walter Brooks are glad to know that she has so far recovered from a serious operation, which she underwent at the Kingston City Hospital three weeks ago, as to be able to be removed to her home on Sunday.

Mr. and Mrs. Frank Stevens and family enjoyed a picnic dinner Sunday with friends, who had motored over from Poughkeepsie.

Mrs. Mary C. Schoonmaker, with Mr and Mrs. Warren Schoonmaker of Jamaica, L. I., spent the past week at Lake George.

Mrs. Ross Schoonmaker, who was treated by Dr. Kemble at his sanitarium in Kingston last week, has returned to her home much improved.

The Rev. Mr. Braithwaite preached a very interesting sermon Sunday afternoon. His text was, "The Sower Went Forth to Sow." Little Miss Harriet Christiana presided at the organ.

Walter Markle of Jersey City was in this place on Sunday.

Warry Krom and sister, Mrs. Benson Elmendorf, motored up from Briar Cliff Thursday afternoon and spent the night with their mother, Mrs. Mary Krom. They returned on Friday afternoon.

Harry Purcell is attending Spencer's Business School in Kingston and his sister, Ella May, has entered Albany High School.

The party who bought Mrs. Mary Van Wagonen's house will take possession October 1.

TWENTY AND TEN YEARS AGO.

Sept. 18, 1903.—George H. Snyder, formerly of Kingston, killed by freight train on Long Island.

Sept. 18, 1913.—Former City Treasurer Frank M. Boyce's book, "Governor Jane," placed on sale in book stores here.

Stephen T. Miller and Miss Hazel Simmons married.

Henry D. Eltinge and Miss Edith Elmendorf married at Hurley.

Vote Tuesday afternoon or evening.

EVERSHARP
matched by
WAHL PEN

WORKERS—hard workers, long workers, perfect workers are Eversharp, America's foremost pencil, and Wahl Pen, the all-metal pen that holds more ink and cannot crack. Buy both—they will last you for life.

E. A. Vignes

JEWELER

616 Broadway

OPP. GAS & ELECTRIC OFFICE.

RESOLUTIONS IN COMMON COUNCIL

At a special meeting of the Common Council held at the council chambers Monday evening all the aldermen were present with the exception of Alderman Everett.

Alderman Cashman offered the first resolution directing the mayor to purhcase a strip of triangular property in the rear of the City Hall adjoining present land owned by the city. The motion was seconded by Alderman Joy. The land extends along the U. and D. Railroad tracks, being fifty three feet in length and the deepest portion sixteen feet. Alderman Cashman told of the possible need of this strip of land in years to follow, citing an instance of an entrance if a municipal building were ever constructed. The property is assessed for $200 and is owned by Mrs. C. B. O'Reilly. The resolution was unanimously adopted.

Alderman Cashman also moved that the report of the Board of Public Works, for the placing of a sewer at Farrelly and Derrenbacher streets be accepted, and was seconded by Alderman Joy. The cost of the erection of the sewer was $555.74. Twenty five per cent of this amount to be paid by the Board of Public Works to be included in the next general tax levy. The remaining 75 per cent or $416.80 is to be paid by special assessment by the people of the locality benefited thereby, the assessor and the city engineer to determine the assessment. Unanimously adopted.

Another report from the Board of Public Works itemizing the expenditures for the erection of a sewer on Hasbrouck avenue, 275 feet from Hasbrouck place was moved for acceptance by Alderman Williams and seconded by Alderman Joy. The total cost was $549.01; 25 per cent or $137.25 to be paid by the Board of Public Works, to be included in the next general tax levy. 75 per cent or $411.76 by special assessment, alloted by the assessor and the city engineer to the properties benefited thereby.

The third communication from the board of public works itemizing the expenditure for the placing of a sanitary sewer in Elizabeth street, was moved for acceptance by Alderman Buchholtz in the absence of Alderman Everett. It was seconded by Alderman Cashman. The construction of this sewer amounted to $798.62, 25 per cent to be paid by the board of public works to be included in the next general tax levy, 75 per cent, or $598.96, by special assessment apportioned to the properties benefited thereby.

The communication from the board of fire commissioners asking that $2,912 be included in its budget for the purchase of new apparatus, was granted after some discussion. A few of the city fathers understood that at a meeting some time earlier the fire commissioners wanted the money to purchase hose. Money equivalent to this sum asked was taken from the budget of the fire commissioners to buy apparatus not included in their budget. After the matter of hose and apparatus was threshed, Alderman Martin moved that the request be granted. The request was granted with all but Alderman Keating voting yes.

The resolution of Alderman Macholdt that Andrew street be repaired was referred to the board of public works.

The resolution of Alderman Ryan that Chapel street be repaired, was also referred to the board of public works.

Alderman Martin offered a resolution that the water board increase the water pressure on Washington avenue, so that a recurrence of the lack of water in case of fire, as happened on Johnston avenue Sunday, would be averted. Referred to the board of water commissioners.

Other matters will be found elsewhere.

Stray Bits of Wisdom.

Grief and passion are like floods raised in little brooks by the sudden rain.—Dryden.

Gowns made or remodeled at 64 Crown street. Call Gladys, 2164.
Advertisement

Enter Now
MORAN
Business School
Day and Night.
BURGEVIN BUILDING.

ON THURSDAY,

September 20th, our store will remain closed on account of holiday.

TEN BROECK DRUG STORE.

SPECIAL SALE

FRUIT JAR RINGS

Cold Pack, regular 15c; special 7c
Four-in-One, regular 10c; special 5c
Other Styles, regular 10c; special 5c

BETHLEHEM SPARK PLUGS

Ford .... 45c each. Special
All Others .... 60c each. Special

The reduced prices on the above items are for a short time only and are bargains worth considering by economical people.

FORSYTH & DAVIS, INC.

307 WALL ST. PHONE 708.

Grind Your Feed and Save all Waste. See our line of Mills.

CANFIELD SUPPLY CO.
16-18 Strand. 35-37 Ferry St.
KINGSTON, N. Y.
"Your Big Downtown Store."

GUARANTEED
Used Cars For Sale

Ford Touring, '17 .... $100
Ford Racer $200
Ford Touring, '23 .... $400
Ford Touring, '18 .... $150
Oakland Tour., '19 ... $300
Chevrolet Tour., '19 .. $150
Maxwell Road., '22 .. $675
Maxwell Tour., '23 ... $725
Maxwell Tour., '22 ... $650
Maxwell Tour., 20 ... $150
Reo Touring, '21 ..... $600
Elgin Touring, '21 .... $250
Hupp Tour., '21 ..... $600
Hupp Coupe, '22 .... $850
Hupp Touring, '22 ... $850

Easy Terms.
Trades Considered.

STUYVESANT GARAGE

250 Clinton Ave., Kingston.
Tel. 1176. Open Evenings.

ORPHEUM THEATRE

TODAY AND TOMORROW

You'll see Gloria Swanson at her delicious, unrivalled best in this French comedy-drama of a girl who learned on her wedding night that she had married a twentieth century Bluebeard—with seven divorced wives!

ADDED ATTRACTIONS
"THE DRIFTERS"
A Western drama with Harry Carey

International News
Orpheum Orchestra,
Harry Maisenhelder, director

AT POPULAR PRICES
Mat., 2:30 .... 30c
EVEN., 7-9 .... 30c-40c

Children (Matinee), 20c

THURSDAY, FRIDAY, SATURDAY,

6—GREAT VAUDEVILLE ACTS—6

Thursday Feature: HARRY CAREY in his latest picture, "DESERT DRIVEN."

PRIVET and BARBERRY HEDGES

Are Inexpensive.

Free Landscape Advice.

Phone Rhinebeck 226-R.

Rhinebeck Floral Company

"IN THE PUBLIC EYE"
BY Dr. S. Stern

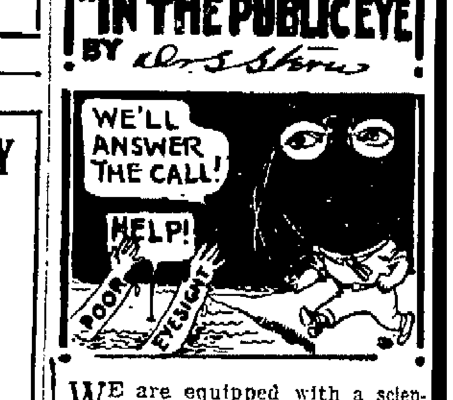

WE are equipped with a scientific knowledge of optometry. We can answer Poor Eyesight's cry for help. We will do more than to give you a simple test to discover if you are suffering from far sightedness or from myopia (near sightedness), we will look back into the inner recesses of your eyes and discover their exact defects. We will prescribe glasses for you that will bring back to you the blessing of clear vision.

S. STERN

Optometrist and Mfg. Optician
42 Broadway, Kingston, N. Y.
(Downtown)
Estab. 18.0. Phone 127-W.

ULSTER & DELAWARE R. R.

Effective September 9, 1923.
Eastern Standard Time.

Trains are due to leave this city as follows:
Kingston Point †1.25 p. m.
Rondout Station †5.35 a. m.; s6.20 a. m.; †1.30 p. m.
Union Station †6.20 a. m.; s6.50 a. m.; †1.50 p. m.

Trains are due to arrive as follows:
Union Station †10.35 a. m.; *5:08 p. m.
Rondout Station †10.55 a. m.; *5:35 p. m.
Kingston Point †11:00 a. m.

*Daily; †Daily except Sunday; sSunday only.

Hudson River Day Line

Steamers "Washington Irving", "Hendrick Hudson", "Robert Fulton", "De Witt Clinton", "Albany", "Alexander Hamilton" (under construction).

Daily including Sunday. Daylight Saving Time.

Down Steamer leaves Kingston Point 1:00 P. M. for Poughkeepsie, Newburgh, Yonkers and New York city, arriving W. 129th St. 5:40 P. M., W. 42d St. 6:00 P. M., Desbrosses St. 6:30 P. M.

Up Steamer leaves Kingston Point 2:25 P. M. for Catskill, Hudson and Albany, arriving at 6:30 P. M.

Time Table subject to change without notice.

Music. Restaurant. Lunchroom.

KINGSTON

GROUP RALLY

CLINTON AVENUE METHODIST EPISCOPAL CHURCH,

The Rev. Robert A. Greenwell, Pastor.

SEPTEMBER 18th

7:15—Group Quarterly Conference.

7:45—Public Meeting.

Addresses by Bishop Luther B. Wilson, and The Rev. Arthur W. Hewitt of Plainfield, Vt.

Music by Clinton Ave. Choir. Dr. Grinton will preside.

ALL WELCOME.

Thousands of Mental Defectives.

There are 250,000 patients in hospitals for mental disease in this country.

THE PEOPLE OF THE STATE OF NEW YORK, by the Grace of God, Free and Independent.

TO

Sarah Ida Lennox, Glenford, N. Y.
Lester L. Sagendorf, Zena, N. Y.
Sabira Simpkins, Woodstock, N. Y.
Irah Simpkins, Hensonville, N. Y.
Mary A. Seeley, Hensonville, N. Y.
Isaac Elting, 60 Vernon Avenue, Mt. Vernon, N. Y.
Frank Elting, 27 Upsal Street, Germantown, Philadelphia, Pa.
Marian Shotty, residence unknown.
Minnie Vredenburg, Woodstock, N. Y.
Etta Lewis, Elmhurst, Long Island, N. Y.
LeRoy Elting, Marfa, Texas.
Orville L. Elting, 1533 East 67th Place, Chicago, Ill.

You and each of you are hereby cited to show cause, at a Surrogate's Court to be held in and for the County of Ulster at the Surrogates' office in the City of Kingston, in said County, on the 16th day of October next, at ten o'clock in the forenoon of that day, why the last Will and Testament of Isora Elting Lewis, late of the City of Kingston, Ulster County, deceased presented to said Surrogate's Court should not be admitted to probate and recorded as a Will of real and personal estate, in pursuance of the statute, on the petition of Elting L. Simpkins of Shady, New York and Fletcher J. Simpkins, of the Town of Woodstock, N. Y., the Executors named therein.

[L. S.] IN TESTIMONY WHEREOF, we have caused the seal of said Surrogate's Court to be hereunto affixed. Witness, Hon. George F. Kaufman, Surrogate of our said County, at the City of Kingston, the 11th day of September, in the year of our Lord one thousand nine hundred and twenty-three.

C. K. LOUGHRAN,
Clerk of the Surrogate's Court.

V. B. VAN WAGONEN,
Attorney for Petitioners,
Kingston, N. Y.

In pursuance of an order of an order of Hon. George F. Kaufman, Surrogate of the County of Ulster, notice is hereby given according to law to all persons having claims against Sarah McGinn, late of the Town of Kingston, Ulster County, New York, deceased, to present the same with vouchers thereof to the subscriber at the office of Frank W. Brooks, her attorney, No. 44 Main Street, in the City of Kingston, Ulster County, New York, on or before the 1st day of February, 1924.

JULIA MANNING,
Administratrix.

FRANK W. BROOKS,
Attorney for Administratrix,
Office and P. O. Address,
No. 44 Main Street,
Kingston, N. Y.

TIME TABLE OF

NOTICE TO CREDITORS.—In pursuance of an order of Hon. George F. Kaufman, Surrogate of Ulster County, notice is hereby given, according to law, to all persons having claims against Louise Sutor, late of the City of Kingston, County of Ulster, deceased, testate, to present the same with the vouchers in support thereof, to the undersigned, Hugo Sutor and Karl Sutor, the Executors of the estate of said deceased, at the office of Frederick Stephan, Jr., Attorney for said Executors, No. 3 East Strand, in the said City of Kingston, N. Y., on or before the 2nd day of November, 1923.

Dated, May 1st, 1923.

HUGO SUTOR,
KARL SUTOR,
Executors.

Frederick Stephan, Jr., Attorney, 3 East Strand, Kingston, N. Y.

SUPREME COURT, ULSTER COUNTY—MARY BRADLEY, Plaintiff, against HUGH BRADLEY, Defendant.

TO HUGH BRADLEY:

TAKE NOTICE that on the 18th day of August, 1923, there was presented to the Supreme Court of the State of New York a petition for the dissolution of the marriage between you and Mary Bradley, and that the object of the presentation of such petition is to obtain a hearing before this Court for the dissolution of said marriage between yourself and Mary Bradley and that the time of the hearing upon such petition is the 3rd day of November 1923 at 10 o'clock and the place of the hearing upon such petition is the County Court House in the City of Kingston, Ulster County, New York.

Dated, Kingston, N. Y., August 20th, 1923.

FRANK W. BROOKS,
Attorney for Plaintiff,
Office and Post Office Address,
44 Main Street, Kingston, N. Y.

TO HUGH BRADLEY:

The foregoing notice is served upon you by publication pursuant to an order of Hon. Wesley O. Howard, one of the Justices of the Supreme Court on the 18th day of August, 1923, and entered in the office of the Clerk of the County of Ulster on the 20th day of August, 1923.

Yours, etc.,
FRANK W. BROOKS,
Attorney for Plaintiff.

NOTICE TO CREDITORS.—In pursuance of an order of Hon. George F. Kaufman, Surrogate of Ulster County, notice is hereby given, according to law, to all persons having claims against William Timm, late of the City of Kingston, County of Ulster, deceased, intestate, to present the same with the vouchers in support thereof, to the undersigned, Kathryn Timm, the Administratrix of the estate of said deceased, at care of Augustus Shufeldt, 260 Fair Street in the said City of Kingston, N. Y., on or before the twenty-second day of September, 1923.

Dated, April 19th, 1923.

KATHRYN TIMM,
Administratrix of the Goods, Chattels and Credits which were of William Timm, deceased.

Augustus Shufeldt, Attorney, 260 Fair Street, Kingston, N. Y.

NOTICE TO CREDITORS.—In pursuance of an order of Hon. George F. Kaufman, Surrogate of Ulster County, notice is hereby given, according to law, to all persons having claims against Mary McKee, late of the Town of Rosendale, County of Ulster, deceased, intestate, to present the same with the vouchers in support thereof, to the undersigned, Sarah Reiley, the Administratrix of the estate of said deceased at the office of Everett Fowler, 44 Main Street, in the City of Kingston, N. Y., on or before the 18th day of December, 1923.

Dated, June 11th, 1923.

SARAH REILEY,
Administratrix of Mary McKee, Deceased.

Everett Fowler, Attorney, 44 Main Street, Kingston, N. Y.

NOTICE TO CREDITORS.—In pursuance of an order of Hon. George F. Kaufman, Surrogate of Ulster County, notice is hereby given, according to law, to all persons having claims against William George Phillips Andrae, late of the Town of Rochester, County of Ulster, deceased, testate, to present the same with the vouchers in support thereof, to the undersigned, Gustav Frey and Joseph Urban, the Executors of the estate of said deceased, at the office of Virgil B. Van Wagonen, 240 Fair Street, Kingston, in the said County of Ulster, on or before the first day of December, 1923.

Dated, May 29, 1923.

GUSTAV FREY,
JOSEPH URBAN,
As Executors of Will of William G. P. Andrae, Deceased.

V. B. Van Wagonen, Attorney, Kingston, N. Y.

TERANS END THEIR REUNION

e veterans of the Civil War, bers of the Old Twentieth Regi- al Union, had a most pleasant Monday afternoon at the Ad- restaurant, Wall street, to h place they had adjourned for banquet, after their annual ting held at the Mitchell. During turkey dinner to which the vets the ladies did justice, Drum Pierce of the Old Twentieth, his orchestra of soloists, Jacob t, violin; Harry Relyea, clari- William White, cornet; John albach, piano, and Major Pierce, s and traps, rendered a selected am of numbers that brought memories to the soldier boys of '60's, and just to show the diners the orchestra could play a "new " the orchestra played "Yes, We No Bananas," that brought ap- se. Following the dinner there a camp fire during which presi- the Rev. Eugene Hill, Major Al ner, Capt. C. Meech Woolsey, rade E. Johnson Nichols, J. D. nigan and others gave interest- short talks and reminiscences of battle of Antietam and other dy contests. When the campfire over the thirty veterans shook ds good-bye and all expressed the e that they would be spared to at the anniversary of Antietam , on September 17 next year.

IN THE AIR TONIGHT

dio Programs That Are Free As the Air That Carries Them.

Radio programs for tonight are:

DKA—Pittsburgh, 326 Meters.

6:30 p. m.—Address.
6:45 p. m.—The children's period.
7:00 p. m.—Baseball scores.
7:05 p. m.—"The White Collar ," Dr. Thomas S. Baker.
7:20 p. m.—Concert, Florence tcher, contralto; Ronald Lavelle, rnet; Marilla Kohary, accompa- t.
8:45 p. m.—Market report.
9:00 p.m.—Baseball scores.
9:55 p. m.—Arlington time sig- ls; weather forecast.

WEAF New York, 492 Meters.

7:30 p. m.—Sport talk, Thornton ker.
7:40 p. m.—Lilyan May Challen- r, mezzo contralto.
7:50 p.m.—Walter Hassler, pia- t.
8:05 p. m.—Lilyan May Challen- r, mezzo contralto.
8:20 p. m.—"Police Problems," hard E. Enright.
8:35 p. m.—All American dance chestra.
9:00 p. m.—"A Talk on Boys' ork," Conrad V. Dyckman.
9:15 p. m.—Walter Hassler, pia- t.
9:30 p. m.—"The Great American chool," George H. Sherwood.
9:45 p. m.—All American dance chestra.

WJZ New York, 455 Meters.

6:00 p. m.—Closing quotations of e New York stock exchange.
6:05 p. m.—"Charlie and His pple Bingo."
7:30 p. m.—Final baseball scores.
7:35 p. m.—Saxophone solos, ward Forst.
7:45 p. m.—"Religion on Busi- ss," Dr. Jeremiah W. Jenks.
8:00 p. m.—"Broadcasting Broad- ay," Bertha Brainard.
8:15 p. m.—Saxophone solos, ward Forst.
8:50 p. m.—"Etiquette."
9:00 p. m.—Maurice Soble, tenor.
10:00 p. m.—Hotel Astor Roof chestra.
10:55 p. m.—Time signals and eather forecast.
11:05 p. m.—Resumption of the nce program.

WGY Schenectady 380 Meters.

7:40 p. m.—Baseball scores.
7:45 p. m.—Musical program by blication department, General ectric Company.

Heating the Rossmore.

Emanuel Tsachaki, proprietor of e New Rossmore Hotel, corner erry and Canal streets, is making any improvements to the building stalling steam heat in thirty rooms d having other work done. The eam heating work is being done by dward Reynolds plumbing and eam heating contractor of 9 Rail- ad avenue.

Used Car Bargains

xwell Touring $125
evrolet Touring $300
kland Touring $200
lmers Touring $250
o Touring $400
adler Sedan $500
ick Touring, 7-pass.....$500
ick Roadster $450
ick 4, 5-Pass.....$200
dge Sedan $600
ex Touring $800
dson Tour., 7-Pass.....$1000
dson Cab $400

Peter A. Black
12 Main St., Kingston, N. Y.
Eagle Garage. Phone 1083.

THE AMERICAN LEGION

(Copy for This Department Supplied by the American Legion News Service.)

LEGION SEEKS MISSING MAN

Mother Appeals to Organization to Help Locate Her Son, Boyd Martin McClure.

Diligent search is being made for Boyd Martin McClure, a World war veteran, who formerly served in the One Hundred and Twenty-eighth, One Hundred and Thirtieth and Four Hundred and Seventieth aero squadrons, until December, 1918. To the efforts of the various civil organizations, government agencies have added their services in the quest for the missing man.

McClure, whose mother resides in McKenzie, Tenn., enlisted in the army in Great Falls, Mont., in August, 1917. Prior to that time he had been employed by the Great Northern railway as a fireman. He reached England while in the service, but was returned and discharged, leaving for the West. According to reports made by investigators, he worked for the Great Northern after his return. He is said to have lost his personal effects in a fire which destroyed a railroad hotel in Fargo, N. D., among which was his army discharge, which had previously been sent to him by his mother.

In May, 1922, he made application to the executive secretary of the Red Cross in Billings, Mont., for a certificate of discharge in lieu of the lost original. Further trace of the man was found at the Salvation Army headquarters in that city, where McClure was a guest about this time, but the man disappeared in June, 1922. No trace has been found since that time, though it is believed that he may be at work in the Dakotas or Montana.

McClure's mother is said to be in need of help at her home in Tennessee and seeks the assistance of the American Legion in locating her son, though she fears he is dead or a patient in some hospital, because of an illness which followed an attack of influenza while in service.

At the time of enlistment the man was twenty-two years of age. He was six feet in height, weighed about 146 pounds, had brown eyes, brown hair, fair complexion, upper teeth slightly protruding. Any member of the Legion or other person in possession of information concerning this man should address Mrs. U. G. McClure, McKenzie, Tenn.

MANY CHAPLAINS TO ATTEND

Clergymen of All Denominations Expected at National Legion Convention in October.

World war chaplains will receive special attention at the national convention of the American Legion in San Francisco next October, Lieut. Gen. Hunter Liggett, convention chairman, has announced. A committee, comprising prominent clergymen of San Francisco and California, all of whom served as army, navy or marine chaplains during the World war, will be charged with the reception of hundreds of visiting "padres" expected to attend the convention.

Maj. Joseph P. McQuaide, former chaplain of the Sixty-second Artillery regiment, and a participant in the campaigns in the Philippines, has been appointed chairman of the chaplains' committee. Major McQuaide already has communicated with Father William P. O'Connor of Cincinnati, Legion national chaplain, in regard to convention arrangements for the chaplains.

Jewish rabbis, Protestant ministers, Catholic priests and chaplains of all other denominations, are represented on the convention committee. Estimating from forecasts made by National Adjt. Lemuel Bolles and figures gathered by officials of the San Francisco convention and Tourist league, the civic organization that aids in obtaining conclaves for the city, the national convention committee plans to entertain 150,000 visiting American war veterans during convention week.

To Have Official Band.

Kansas is to have an official band at the San Francisco convention of the American Legion this year. The band will be chosen at a state-wide competition to be held in conjunction with the state convention at Hays early this fall. Plans for a drum corps competition also are to be considered.

Scouts to Use Legion Camp.

Boy scouts of Toledo, O., will camp at the island home of Toledo post of the American Legion this summer, according to plans just announced. The Legion post maintains a camp on the island, named in honor of former National Commander Frederick W. Galbraith, Jr., of the Legion.

Signs Compensation Bill.

Governor Pinchot of Pennsylvania has signed a bill passed by the state legislature which provides for payment of compensation for World war veterans in the event that a $35,000,000 bond issue for that purpose is approved by the voters at the next general election.

Ill Luck in Cracked China.

Near the close of the new year in Japan, the housewives get busy and inspect carefully breakfast, dinner and tea sets. Each piece of china or earthenware which shows a crack is singled out and a new piece is bought in its place. Cracked china brings ill luck, according to the Japanese belief.

LEGION MAN IS IN BASEBALL

John J. Sullivan, Author of Slacker Resolution, One of Purchasers of Seattle Club.

A fast baseball club for Seattle is one of the aims of John J. Sullivan of Seattle, an active member of the American Legion. He has joined Wade Killefer, formerly manager of the Los Angeles club of the Pacific Coast league, and Charles J. Lockard, well-known Washington business man in the purchase of the club. Harry Wolverton, ace-of-managers of pennant-chasing ball clubs in the West, was selected to lead the club.

Sullivan was born in Massachusetts, but preferred the thrilling environment of the West to the classic surroundings of Cape Cod. He arrived in Seattle in 1904 and set about to

John J. Sullivan.

complete his education in law in the University of Washington. A poor boy, Sullivan paid his way through the school by holding down a job in the post office. After his admission to the legal profession, he became assistant United States district attorney, and later assistant to the attorney general in Washington. In this legal capacity he served as counsel in many of the most important cases in the West, among them being the prosecution and ultimate conviction of I. W. W. members, who shot down four members of the American Legion in Centralia, Wash., on Armistice day, 1920. Eleven of the thirteen accused men were convicted. Another case of importance with which Sullivan was connected was that of the defense of Madalyn Obenchain and Arthur Burch, accused of the slaying of J. Belton Kennedy, who were freed after three juries had failed to convict them.

Sullivan's connection with baseball originated when he participated in the case of the Seattle Pacific Coast league club against gamblers who sought damages from park owners for their ejection. The Supreme court ruled against the gamblers, the decision now being frequently used to invoke the right of eviction in other cities. On winning this case, Sullivan associated himself with the new purchasers of the Seattle baseball club, and is out to help win the pennant.

During the war Sullivan was an enlisted man in the military intelligence section, playing a prominent part in the settlement of strikes among government workers in the Northwest during the war. He was one of the incorporators of the American Legion, when congress officially established the organization. He was the author of the "alien slacker" resolution adopted by the Legion, and was named to head the Legion's first national committee on the Japanese question.

LEGION IS AN AID TO LABOR

President of Illinois Federation Praises Work of Former Service Men's Organization.

Praise of the work of the American Legion in behalf of the laboring man was voiced by President John Walker of the Illinois Federation of Labor at a recent state conference of Legion commanders and adjutants of Illinois.

"Unionism is indebted to the Legion for the fight you waged against unrestricted immigration which prevented the dumping of foreign hordes upon our shores to destroy the standard of living and of wages," he said. "No union man can help but feel grateful to you for this."

President Walker showed how much a part of one another the Legion and Federation are by quoting some figures:

"In the last war," he said, "there were 680,000 American fighters bearing union cards. But if there had not been a trade unionist in that war, union men could not help but stand for the same principles that are contained in your constitution.

"You have pledged your co-operation in two endeavors of unionism to wipe out illiteracy from this country, and in the campaign for Americanism. A bill has recently gone through the legislature raising the educational requirements of children who have to work from the sixth to the eighth grades. Another law provides kindergartens for poor children and another an education for crippled children. There is a bill now pending to reclaim the mentally defective children."

President Walker declared that at the next convention of the Illinois Federation of Labor he would call to the attention of the executive committee the relationship of labor and the Legion and predicted that labor would back the Legion 100 per cent.

Wasps and Birds Alike.

Nature photographers know birds are easiest to approach and photograph at their nests, and so it is with wasps, says Nature Magazine. In addition they are not unlike birds in that they may be attracted by putting up proper houses for them.

VAN WAGENENS

Operated by THE ROSS STORES, Inc.

$5.00 Couch Covers $3.98
Only 36 of these handsome Couch covers
Colors are very attractive. Size 60x90 inches.
—SPECIAL VALUE

Great Rug Sale on in Full Blast

Alexander Smiths Axminster Rugs at unmatchable prices. Soft, perfectly blended colorings. Deep, velvety pile and extreme wearing qualities. At our prices which are the lowest, they are the most economical rugs to buy. Sizes, designs and colorings suitable for library, living, dining or sleeping rooms. BUY HERE AND SAVE.

9x12 Seamless Axminster
$37.50 Regular Price $45.00

9x12 Axminster Rugs
$29.95 Regular Value $37.50

4⁶x9 Axminster Rugs
$12.50 Regular $16.50

—THIRD FLOOR

$ $ $ Days
Thursday and Friday
Turn quickly to page 5 of tomorrow night's Freeman for list of bargains.

9x12 Royal Axminster
$57.50 Regular Price $69.00

7⁶x9 Royal Axminster
$37.95 Regular $45.00

6x9 Royal Axminster
$29.75 Regular $35.00

8³x10⁶ Royal Axminster
$49.00 Regular $59.00

7⁶x9 Velvet Rugs $29.75
Regular $37.50

—THIRD FLOOR

The protection of your property—a job for a specialist.

"Seven Big Indian Buildings Burnd with loss of $60,000."

"Hopkin's House nearly destroyed by fire Sunday—loss over $7,000."

News items of this character show the necessity of

DEPENDABLE INSURANCE.

We Sell It.
Call, 'phone or write.

PARDEE'S INSURANCE AGENCY
6 BROADWAY—KINGSTON

"Baron Renfrey" is his alias but just the same he's the Prince of Wales when he's back home, old thing. And alias "Baron Renfrew," traveling incognito, is shown leaving the liner Empress of France at Quebec, Canada, on his way to his EP Ranch, in Alberta, for a month's rest and recreation. Captain Griffiths commands the liner.

STONE RIDGE.

Stone Ridge, Sept. 17.—The profit from the clam bake held by the Reformed Church was $180.00.

Mr. and Mrs. Don Gillispie, Mr. and Mrs. Depuy Anderson and Mr. and Mrs. Ernest LeFever are on a two weeks' vacation at Lake George. Last Wednesday one of the party caught a nine pound pickerel.

Miss Mabel Wood left on Wednesday for New York city, where she is attending school.

The collection at the Reformed Church on Sunday evening, September 9 was $6.50 and was turned over to the Red Cross for the sufferers in Japan.

A hot roast beef supper will be given in the Reformed Church on Thursday evening, September 20, beginning at 5:30 o'clock. Also a rummage sale to be open all day. Articles are already coming in for this sale—phonograph records, cushions, lamp shades, clothing, books, dishes, vases, furniture and articles too numerous to mention.

Movie story Wednesday evening is "Truxton King."

Musical Microbes.

From a phonograph concern's list: "Germs from the Grand Opera."—Boston Transcript.

Card of Thanks.

I wish to acknowledge my appreciation to all of my friends for their kindness during my late wife's illness and death, also for the beautiful floral offerings, and Undertaker Lasher for the able manner in which he conducted the funeral services.

I. W. CASTLE AND FAMILY,
Glenford.

—Advertisement.

Fall Hats

We are in a position to show you the very latest styles in hats both as to colors and styles.

Emerson's .....$3.50, $4.00 and $5.00

Stetson's, best in the world $7.00

SCHOOL SHOES

Our lines of school shoes are made to fit and wear, combining the best and most modern easy fitting last. Our prices lowest considering quality.

A new shipment of the latest design Pumps and Oxfords for ladies just received.

C. S. Wood

282 WALL STREET.

On Account of Holiday Our Store Will Be Closed Thursday, September 20

THE UP-TO-DATE CO.

All Cooks Look Alike

to the hungry man, but what a sad disappointment when the "kitchen queen" quits suddenly and the table looks anything but satisfying to a zestful appetite. When in doubt as to what to do, use The Freeman's "Help Wanted" Cent-a-Word Department.

LACO
OLIVE OIL CASTILE SOAP
FOIL WRAPPED

Safeguards the fine complexion---first aid to the blemished skin.

IMPORTED FROM SPAIN

Abundant Hair Cared For By Cuticura

Shampoos with Cuticura Soap, preceded by light applications of Cuticura Ointment to the scalp skin, do much to cleanse the scalp of dandruff, allay itching and irritation, stimulate the circulation and promote the healthy condition necessary to produce a luxuriant growth of hair.

Samples Free by Mail. Address: "Cuticura Laboratories, Dept. 21G, Malden 48, Mass." Sold everywhere. Soap 25c. Ointment 25 and 50c. Talcum 25c. Cuticura Soap shaves without mug.

Deaf Can Hear, Says Science

Innumerable Cases Cited

Attention is being called to a remarkable device invented and perfected by the Dictograph Products Corporation. By means of this device, as proved by thousands of letters this company has received from users, the hearing is greatly aided, with consequent relief from nerve strain.

Various models of this device are now being shown and offered for free trial by

McBRIDE DRUG STORES

BIG MASONIC EVENT NOV. 1

Cornerstone of George Washington Memorial to be Laid That Day at Capital City—Structure to Cost $4,000,000—Local Masons to Attend.

Many Masons from this city and vicinity are planning to attend the ceremonies attendant upon the laying of the cornerstone on November 1, at Alexandria, Virginia, of the George Washington Masonic National Memorial. This event will attract to Alexandria and Washington, D. C., the largest number of Masons ever gathered on any occasion in American history.

It is expected that every one of the 17,000 Blue Lodges in this country will have one or more representatives at the festivities. In addition, there will be pilgrimages from every state. Railroads already are preparing to handle the enormous number of travelers to Washington, which is expected to reach into the hundred thousands. There are approximately 3,000,000 Masons in the United States.

The memorial, which is declared to be the grandest ever erected in honor of any man, will be built on Shooters Hill, along the Arlington Ridge and commanding a view of the city of Washington, of Mount Vernon and of all the country most frequented by George Washington. The structure will exceed in size all the other great monuments heretofore erected in the national capital and immediate environs. It will be 230 feet in depth by 160 feet in width and its height will be 200 feet. It will be in the classical style, entirely of enduring granite, and its cost when completed will be $4,000,000.

Surrounding the memorial proper will be a park of 32 acres, and the edifice will be approached by a series of steps and terraces, beautifully arranged by the landscape artist. The Memorial Hall in this grand structure will be in the form of an atrium 70 by 100 feet and 64 feet in height. It will be flanked by Ionic columns 40 feet high. The entrance will be expressed in a six-columned portico of pure Doric design. Above the Memorial Hall will be rooms used for a museum of Washington relics. Still another level will rise beyond that, and crowning all will be a covered observation platform, all three levels screened by stately collonades.

Vote Tuesday between noon and 9, p. m., in the official primary.

WOODSTOCK.

Woodstock, Sept. 17.—The ladies of the Dutch Reformed Church will give a Long Island clam chowder supper and all that goes with it in the basement of the church Thursday evening, September 20, rain or shine. Supper will begin 6 o'clock, daylight saving time.

Attention Girls Friendly!

The Girls Friendly Society will open its G. F. S. meetings Sept 25, Tuesday evening, at the parish house. It is requested that all the girls try to be present.

That Body of Yours

By James W. Barton, M.D.

(Registered in accordance with the Copyright Act.)

SCIATICA.

When we were students we were told that rheumatic pains were just as if you placed the part in a vise and it was tightened to the extreme limit, but sciatica was as if after the vise seemed to be at the limit of tightness it was given one more turn. Sciatica then is like a real toothache in the largest nerve in the body. Those who haven't suffered from it can only dimly imagine the agony of it, by comparing it to a terrific toothache.

It is called sciatica because it is a pain in the sciatic nerve which supplies the hip and leg.

As a matter of fact, although this pain comes in the hip and extends down the leg into calf and ankle, the real trouble is in the hip where the nerve emerges from the spinal cord.

The pain is usually of a severe stabbing nature although in mild cases it is simply a dull ache.

And what is the cause?

It is generally acknowledged now that the pain is due to some poison in the system, or some mechanical injury, such as strain or pressure from a chair or actual blow. One patient exhibited both forms of sciatica.

In the right hip due to a strain in the hip he suffered an intense sciatica which could only be relieved by absolute rest in bed on the sound side.

Adhesive strapping about the affected joint followed by wearing a well fitted brace brought relief and finally permanent cure.

On the left side he experienced another sciatica, but the symptoms were different in that while the pain was hardly as intense, the muscles began to lose their power, and the toe actually began to drag. As the tonsils were bad they were removed, and the pain disappeared in forty-eight hours and never returned. The leg muscles remained week for about six weeks, but gradually became normal.

And the lesson?

Something causes the sciatica, so don't just take pain killers, but go to your physician and give him a chance to locate the cause.

ACCORD.

Accord, Sept. 17.—The Rev. L. M. Braam has a new Ford four door sedan.

Oscar Coddington was in Accord Saturday evening.

Paul Sahler has returned home from Latrobe, Pa.

Vote Tuesday between noon and 9, p. m., in the official primary.

MATTERS BEFORE THE SURROGATE.

In surrogate's court the last will and testament of Samuel Saulpaugh, late of the city of Kingston, has been admitted to probate. Alice Goewey Saulpaugh, wife, was named as executrix and is his beneficiary. The value of the estate is $40,000 real, $10,000 personal. John W. Eckert is attorney for the petitioner.

The last will and testament of Henry Williams, late of High Falls, has been admitted to probate. Franklin K. Williams is named as executor. The value of the estate is $3,500 real, $1,000 personal. Six sons and a grandson are bequeathed $100 each, and Daniel P. Williams, son, is bequeathed $200. Virgil B. Van Wagonen is attorney for the petitioner.

The last will and testament of John M. Roosa, late of St. Remy, has been admitted to probate. Frank J. Rosa is named as the executor. The value of the estate is $1,500 personal. To the son, Frank, is bequeathed $1,200, and two sons and a daughter receive $100 each. Roscoe Irwin is attorney for the petitioner.

The last will and testament of William Coles, late of the city of Kingston, has been admitted to probate. Value of estate, $4,000 real. Roswell Coles, son, is named as executor. The beneficiary is the widow, Alice C. Coles. J. DePuy Hasbrouck is attorney for the petitioner.

The last will and testament of Henry A. Shaffer, late of the village of Ellenville, has been admitted to probate. Value of estate, $3,000 real, $500 personal. Helen Shaffer and H. Westlake Coons are named as executors. Helen Shaffer is the principal legatee. To the Fantinekill Cemetery Association is left $150, and small bequests to two sons and a grandson. W. Westlake Coons is attorney for the petitioner.

ST. REMY.

St. Remy, Sept. 17.—Dr. and Mrs. Curtis and son, Robert, of Hackensack called at John G. Freer's last Wednesday.

Miss Mary Van Aken is spending some time at Highland.

Mr. and Mrs. George Lawrence and Mrs. Nealie Krom of Auburn visited friends in this place the past week.

Mrs. J. O'Brien met with an automobile accident last Thursday and was cut badly about the head and bruised about the body. She is doing as well as can be expected.

Mrs. E. Burhans of Kingston was the guest of Mr. and Mrs. George Sharts last Thursday.

Mr. and Mrs. Harry Ellsworth are receiving congratulations over the arrival of a baby girl at the Kingston City Hospital Sunday morning.

Mrs. Henry Smith of Rifton was the week end guest of Mrs. E. Ellsworth.

Mrs. Maurice Planck entertained parties from Schenectady and Long Island the past week.

Miss Maud Doughty and Mrs. Henry Smith of Rifton attended the sewing party at the church on Wednesday. S.

All Comforts of Home in Touring Car With Which W. K. Kellogg Will Visit Capital of Every State

W. K. KELLOGG (center) WITH SON and GRANDSON

Ice Plant, Radio, Shower Bath, Twin Beds and Kitchen Provided in Motor of Battle Creek Manufacturer.

ALTHOUGH numerous elaborately appointed "land cruisers" have been constructed recently for individuals whose hobby is touring, it remained for W. K. Kellogg, cereal manufacturer of Battle Creek, Mich., to take the open road with a car that has literally "all the comforts of home." A shower bath, complete kitchen, ice making machine, Pullman berths and radio outfit are but a few of the conveniences to be found in the "Ark," with which Mr. and Mrs. Kellogg expect to visit the capitals of all the states in the Union.

The interior of the car is the materialized dream of a motor tourist. Just back of the driver's seat is an elaborate radio set, equipped with an aerial cleverly concealed in the roof and a loud speaker capable of entertaining the occupants of the car at any time. Two electric fans and an inside speedometer are also mounted in the front of the car.

The seats are four arm chairs mounted on swivels. Upholstered down to the arm rests with springs and yielding cushions, the chairs have backs that are adjustable and head-rest extensions that may be removed at will. The chairs, located immediately back of the radio installation, are of an ingenious design which permits their conversion at a moment's notice into twin beds. Curtains from the roof to the floor of the car give the beds the privacy of Pullman berths. Because of their swivel mountings, the chairs may be made to face in any direction. Specially designed tables placed between each pair of chairs changes the car into a diner.

Even Running Water

In the rear are comforts for the longest tour. There is a refrigerator with a complete ice making plant. There is a lavatory and toilet room provided with running water from a pressure tank. The kitchen equipment, complete with an electric fireless cooker stove, has also a two-burner oil stove for use in emergencies. What space was left after the installation of this equipment was converted into commodious locker and cupboard room.

In addition to the lavatory there is a shower bath. By removing a round panel in the roof of the car, disclosing the shower, shaking down a water-proof curtain and removing a floor panel which covers a drain, one may enjoy a bath with every element of convenience and privacy.

The smaller details of equipment are almost without number. There is a telephone from the interior to the chauffeur's seat. On the luggage carrier is a complete bed for the chauffeur and enough camping equipment for all the car's occupants. There is a special heater for cold weather, screens for every window similar to those on Pullman cars, a special combination electric toaster, boiler and egg poacher in the kitchenette, an electric flat iron, curling iron and hot water heater, a sixteen-foot folding boat with gasoline motor, and extra size shock absorbers.

The interior is finished in mahogany with nickel trimmings. The ceiling, lined with mahogany-colored leather, is studded with eight electric lights. Four more lights illuminate the berths at night.

Thirty-five Miles an Hour

The gasoline capacity of the "Ark," as Mr. Kellogg calls it, is 35 gallons. The mileage is about seven and one-half to eight miles to the gallon.

The chassis is powered with a 45 H. P. motor and displays a 198-inch wheel base. The tires are 36 by 4 pneumatics and the rear wheels are each equipped with two. The car weighs 11,000 pounds and its normal running speed is from 30 to 35 miles an hour.

ONE CENT A WORD ADVS. BRING RESULTS

GET A PIANO
BUY IT NOW
BUY IT
HERE

COME TO THIS SALE—COME EARLY

PRICES SHATTERED!

NEVER WERE
YOUR ADVANTAGES
TO SAVE
GREATER

THE GREATEST PIANO SALE ON RECORD

WEDNESDAY, SEPT. 19th TO SATURDAY, SEPT. 29th

We vacate our present quarters, 36 John street, October 1st, where we have conducted business for the past fifty-four years to occupy our new building at 326 WALL STREET. Hence this wonderful REMOVAL SALE of NEW GUARANTEED PIANOS—Upright, Players, Grands and Used Pianos. We have Pianos and Players to suit the most exacting purchaser. Rather than move our immense stock to our new location, we are offering you the advantage to save. This is your real opportunity. If you are interested in the purchase of a HIGH GRADE PIANO or PLAYER attend this sale and come prepared to make a purchase.

UPRIGHT PIANOS
REMOVAL SALE
All New Guaranteed Pianos
REGULAR PRICE, $325 TO $425
SALE PRICE:

2 at	$259.00
3 at	$262.00
2 at	$295.00
1 at	$265.00
3 at	$285.00
3 at	$255.00
2 at	$315.00
1 at	$375.00
1 at	$325.00

STOOL, SCARF AND DELIVERY FREE
All mahogany, bright or satin finish. Beautiful new stock.

REMOVAL SALE OF PIANOS

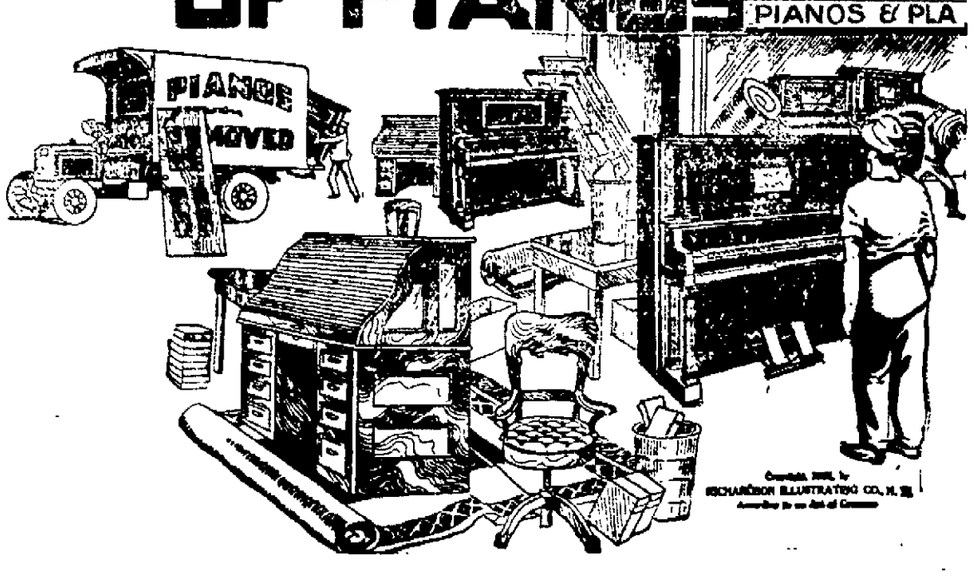

USED PIANOS

1 at	$50.00
1 at	$86.00
1 at	$95.00
1 at	$120.00
1 at	$200.00

PLAYER PIANOS
With Bench, 12 Rolls, Cover and Delivered
$475
TO
$750

GRANDS

Milton Grand	$595.00
Premier Grand	$700.00
Premier Grand	$800.00
Weber Grand	$1,250.00
Steinway Grand	$1,425.00

TERMS TO MEET YOUR REQUIREMENTS.

WINTER AND
PIANOS HAVE
BEEN
SYNONYMOUS
FOR YEARS

E. WINTER'S SONS

36 JOHN STREET, : : KINGSTON, NEW YORK

BEAR IN MIND
DATE OF
REMOVAL SALE
SEPT. 19TH
TO SEPT. 29TH

John Hertz, of Chicago, multi-millionaire head of the Yellow Taxicab Company, operating thousands of taxicabs in most of the larger cities of the United States, began his business career as a messenger boy. All of his employees have a share in his business. Other than that he says, he has no formula for success except hard work.

IF THE PICTURE IS GOOD IT WILL PLAY AT THE

New Auditorium Theatre

TODAY—WALLACE REID IN

"THIRTY DAYS"

PEARL WHITE IN "PLUNDER."

EPISODE NO. 4 FOX NEWS

TOMORROW—BEBE DANIELS AND LEWIS STONE IN

"THE WORLD'S APPLAUSE."

MAT., 2.30. EVE., 7 and 9. PROGRAM CHANGED DAILY.

A BROKEN POLE DELAYS TRAFFIC

Monday evening one of the trolley poles on Hasbrouck avenue, near Murray street, broke and as a result traffic on the Colonial Division of the trolley road was greatly delayed until repairs could be made. A Freeman reporter who boarded the 9 o'clock car that evening at the central post office was carried as far as the Bongartz switch on Hasbrouck avenue, near East Chester street, where all of the passengers were given transfers and walked to the car barn on Broadway where they boarded a Kingston City trolley car and were taken to the Rhinecliff ferry where they were again transferred to a car on the Colonial Division. It took just 35 minutes to travel from the post office on Broadway to Abruyn street. One of the residents from Abruyn street who had gotten on a Colonial car uptown found that he had been walking and riding for over an hour before he reached home that evening.

ANOTHER GARDEN MARKET HERE NEXT FRIDAY

So successful was the Ulster Garden Club in its last garden market held at Academy Park, for the benefit of a perpetual fund for beautifying the park, that it has been decided to repeat the performance. Consequently there will be another sale of cut flowers, plants for fall planting, etc., also a booth for the sale of milk, eggs, etc., held at Academy Park on Friday, September 21, from 10 o'clock in the morning to 4 o'clock in the afternoon. As on the occasion of the first sale, the funds realized will be used for the beautifying and keeping in order of the park.

Rev. Mr. Hewitt Speaks.

The Rev. Arthur W. Hewitt of Plainfield, Vermont, addressed an audience of Methodists at the Cairo Fair Grounds Monday. Mr. Hewitt is a writer for the Methodist Review, and has attracted attention throughout the country, as an expert in rural matters. He spoke Monday night at Clinton Avenue Church, this city.

Official Primaries will be open from noon to 9, p. m., on Tuesday.

Virtue is its own reward, but when lost it doesn't pay to advertise for it.

As a usual thing the matter with a married woman's looks is that she is trying to dress to please her husband.

Pity the poor humorist, even his wit is in vein.

Wonder if the men who shot Pancho Villa were trying to win the Edward Bok prize.

A girl is not a lemon because she makes your lips pucker.

Glory is all right in its place, but we'd rather have three dollars than three cheers. Some will not even give three cheers.

When a man keeps talkin', 'bout himself," said Amos Tash, "he gits to be about as companionable as a fiddle player wif only one tune."

We feel sorry for some people we know if the day ever comes when there will be nothing to protest against.

Some people live beyond their means and others live up to their meanness.

Gladys Is So Dumb.

She thinks that Bradstreet is a popular novel.

She thinks Oliver Twist is a brand of chewing tobacco.

She thinks "The Bat" is Babe Ruth's play.

She thinks a football coach has wheels.

She thinks Bonar Law is a new amendment.

She thinks a flying tackle is some kind of trout bait.

She thinks poaching game is pike poaching eggs.

She thinks the "Fast Mail" refers to Rudolph Valentino.

She thinks "Three Weeks" is a vacation advertisement.

The reason dictated letters always sound more impressive is because a man feels free to use words he doesn't know how to spell.

Travel broadens some and flattens others.

If he can tell you gruffly that he doesn't know what in thunder is the matter with you, he is rated as a successful physician.

Add Dangerous Illusions.

Then there is the woman who essays to trim her corn, thinking there could be no possible danger in cutting her toe, due to the fact that she is using a safety razor blade in the operation.

KIWANIS CLUBS TO HAVE "CONSTITUTION WEEK."

That the American people will be the more disposed to live in accordance with principles of the Constitution of the United States as they understand the advantages of that document better, was the statement made today by President Coolidge in a communication to The Kiwanis Club International, in commenting upon the activity of that organization in holding a nationwide celebration of the signing of the Constitution, by over a thousand clubs, on September 17th, and during the week of September 16-22, which has come to be known as "Constitution Week." The president's message in full reads:

"The annual observance of September 17th as Constitution Day in honor of the fact that it is the anniversary of the signing of that great charter, is a custom altogether worthy of continuation and perpetuation. I am glad to know that the day will be so widely celebrated this year, for I am sure that, as the American people widely appreciate the blessings that their constitution has insured to them, so they will be the more disposed to live in accordance with its precepts and purposes."

OLIVEREA.

Oliverea, Sept. 17.—Three boys from Oliverea, George W. Andrews, George Bennett and Byron Dutcher, are attending school at Mt. Hermon, Mass.

Mr. Reeb of Galeton, Pa., is staying a few weeks with his daughter, Mrs. Elizabeth Bennett, in this place.

Edwin C. Chase has taken up his duties as principal of the school at Napanoch. Miss Ethel Rikert is teaching at Chichester. Mrs. W. J. Andrews is again the teacher in the Oliverea public school.

Joseph G. Patti and family have returned to their home in Brooklyn.

Mr. and Mrs. William J. Turck and daughter, Alida, of Kingston were visiting old friends here the past week. They formerly resided in Oliverea.

Mrs. J. F. Butler of Kingston spent last week with her parents, Mr. and Mrs. Edward Dutcher, in this village.

Fred Satterlee and Miss Jessie Satterlee of Glens Falls and Mrs. B. H. Satterlee of Big Indian were visitors in Oliverea Friday.

Vote Tuesday afternoon or evening.

NEW AUTUMN FASHIONS

NOTHING short of a coronet could enhance the richness and refinement of the new fashions for fall! And it is nothing more than natural that women to whom the city looks for leadership should be the first to enthuse over the distinguished arrivals.

Weisberg's

271 FAIR ST. *Specialty Shop* KINGSTON, NY.

Every home has a thousand reasons for an EVEREADY FLASHLIGHT. The quick answer to darkness any time, anywhere. Instant light when you need it, right on the spot you want it. Hence, a home without an Eveready is as out-of-date as a house without a bathroom. . . .

Light of a thousand uses; each day adds a new use, often worth a thousand times the low price. Complete with batteries. $1.35 to $4.50

Eveready Unit Cell Batteries fit and improve all flashlights. The product of proven quality.

For sale by the following authorized dealers:

KINGSTON, N. Y.

McNelis & Co., Joseph A., 5 Main St.
Murphy, A. J., 42 East Strand.
Rose-Gorman-Rose, Inc., 25 North Front St.
Sheppard, J. A., 362 Broadway.
Strubel, Peter, 742 Broadway.
Sugarman, H., 422 Washington Ave.
Van Amburg, C. E., 118 North Front Street.
Warren, Charles A., Warren Bldg.
Kingston Hardware Store, 741½ Broadway.
Broadway Pharmacy, Maben & Walker, Proprietors, 492 Broadway.
Costello & Dugan, 320 Wall St.
Dedrick's Drug Store, 308 Wall St.
Diehl, F. W., 702 Broadway.
Dulin Estate, R. L., 560 Broadway.
Dunham's Garage, 416 Washington Avenue.
Epstein & Klein, 48 Broadway.
Gillen, John B., 610 Broadway.
Gruberg Electric Co., 29 Broadway.

Reduced to

$795

Reasons for buying the good Maxwell were almost irresistible before—they are overwhelming now. The new price lifts it head and shoulders above any other value in its own quality class.

The Good

MAXWELL

The added value becomes all the more apparent and impressive, with such equipment as this.

Cord tires, non-skid front and rear; disc steel wheels, demountable at rim and at hub; drum type lamps; pressure chassis lubrication; motor driven electric horn; unusually long springs; new type water-tight windshield.

Touring Car - $795

Roadster	$795	Club Coupe	$ 935
Sport Touring	960	4-Passenger Coupe	1195
Sport Roadster	895	Sedan	1295
Special Sport Touring	975	Traveler	1585

Prices F. O. B. Detroit; Revenue Tax to be added

STUYVESANT GARAGE

250 CLINTON AVE. Phone 1176. OPEN EVENINGS. KINGSTON, N. Y.

ASHOKAN.

Ashokan, Sept. 17.—A group conference of the following charges: **Pine Hill, Phoenicia, Woodstock and Shady, Olive Bridge and Ashokan, will be held in the Ashokan M. E. Church on Tuesday, September 25, afternoon and evening. The afternoon session will begin at 3 o'clock, daylight saving time. Supper will be served at 6 o'clock in the church hall and the evening session will begin at 7:30. Dr. Grinton will be present and hold the second and third quarterly conferences.**

The usual preaching service will be held in the M. E. Church on Sunday night, September 23, as the pastor expects to return from his vacation this week.

Mr. and Mrs. Clifford Bogart of Kingston visited his mother, Mrs. Elizabeth Bogart, on Sunday afternoon.

Mr. and Mrs. James Dunbar and sister spent Sunday afternoon with Mr. and Mrs. C. O. Davis.

Mrs. Floyd Kelder and daughter, Verna, of Napanoch spent the week end with Mr. and Mrs. Orrie Crispell.

The Misses Margaret and Anna McDermott of Saugerties are spending a few days here visiting friends.

Dance at Sawkill.

The regular Wednesday night dance at Sawkill will be held in the Sawkill Hall Wednesday night, September 19, commencing at 9 o'clock. Music will be furnished by Peter Boice. The Sawkill bus will leave the uptown terminal at 8 o'clock.

Packing Pictures.

When packing pictures a piece of cork placed at the corners of the frames between each two will prevent them from rubbing and avoid breakage.

RESULTS IN E BATTERY LEAGUE

Monday evening at the state armory Sergeant DuBois's fast Discipline Nine secured a tighter hold on first place in the Battery E Indoor League, when his squad defeated Sergeant Cunningham's Cock and Aim Nine to the jolly tune of 38-27. Sergeant DuBois appeared on the mound for his outfit and was in good form, except in the third inning when he fell down rather suddenly and allowed his opponents ten runs But he straightened out again in the next inning and held the Cock and Aimers to only a few scattered runs the remainder of the game.

Sergeant Cunningham found he had a hard job in finding a pitcher who could keep the Discipline outfit from bunching hits and he worked out three men The first to show upon the mound was Mooney who let his opponents secure 17 runs in two innings. Then an old timer came to the front, Fay, who was a little worse than Mooney as he allowed 18 runs in the same number of innings Then came the best of the three, Bush, who showed some very good pitching in the two innings he was caretaker of the old pill and held Sergeant DuBois's team down to three runs Due to the fact that the innings took so long the captains of both teams agreed to cut the game to seven innings The game was full of features too numerous to mention, some of the best were a triple play in the sixth inning made from E Van Etten to C. Ward to Mooney There were also numerous home runs made by A Ward, (2) Freer, Bush, (2.) Three base hits and two base hits were a common occurence A Ward was very uncertain about parting with the ball when he got it and would hold on it until the last minute and in that way made many wild throws allowing runs to pile up against his club But this was overlooked when he smashed the old pill in the second inning putting it up in the last row in the gallery and scoring a nice homer Then there was Relyea, who as usual helped his teammates out with many assists He also did good work with the willow, getting five hits out of seven visits to the plate and scoring four runs

Result of the battle:

Discipline	4	13	12	6	3	0	x	38
Cock and Aim	0	1	10	5	5	3	3	27

Score of the contest:

Discipline Nine.

	AB	R	H
Howard, 1b	8	7	6
Freer, c	7	6	5
DuBois, p	7	5	5
A. Ward, 2b.	7	6	7
Holohean, cf	7	2	5
Corey, 3b	7	1	4
Passante, lf	6	2	2
Doyle, ss.	6	4	5
Dickson, rf	7	5	6
Totals	62	38	45

Cock and Aim Nine.

	AB	R	H
Relyea, ss	7	4	5
Burns, 1b, c	7	3	4
Woinoskie, rf	7	4	5
B Van Etten, lf.	3	2	3
Fay, 2b, p, lf	7	2	4
E Van Etten, cf.	7	2	4
C Ward, c, 1b	5	1	4
Powell, 3b,	5	2	3
Mooney, p, 1b	5	4	5
Bush, p.	4	3	4
Totals	57	27	41

Home Runs—A Ward, 2, Freer, Bush, 2 Three Base Hits—DuBois, Burns, Woinoskie, Relyea Two Base Hits — DuBois, Fay, Woinoskie, Freer Base on Balls—Off DuBois, 1; off Mooney, 1; off Fay, 3, off Bush, 1 Triple Play—E Van Etten to C Ward to Mooney. Umpire—A Rice Time of Game—One hour and fifteen minutes

Standing of Clubs.

	W.	L	Pct
Discipline Nine	3	0	1 000
Trigger Squeeze Nine	0	1	.000
Cock and Aim Nine	0	2	.000

The next league game will be played between Sergeant Cunningham's Nine and Sergeant Reis's Trigger Squeeze Nine Monday night, September 24, at the armory The Trigger Squeeze Nine has been handed over to Sergeant Reis by Corporal Long as the corporal is to be the "Judge Landis of the E Battery League" and also official scorer and therefor cannot carry the heavy burden of managing a team along with the rest of his strenous duties

COUNTY MEETING OF DAIRYMEN'S LEAGUE

There will be a regular County League meeting at New Paltz, Monday night, September 23rd, at 7 30

Vital questions pertaining to the milk business will be discussed Millard Davis and Chester Young will deliver addresses, and every person interested in the milk situation will be welcome at the meeting

Faith and the Senses.

Faith affirms many things respecting which the senses are silent, but nothing that they deny. It is superior, but never opposed to their testimony. —Pascal

PITCHER'S TASK NOW EASIER, SAYS DINEEN

Arbiter Takes Lively Ball Into Consideration.

"Pitching in the majors is a far easier job today than it was 10 or 15 years ago," remarks Bill Dineen, former star pitcher, now an American league umpire.

"In making such a statement I am taking into consideration the lively ball now in use A great many fans believe the rabbit ball has made pitching more difficult. My observations are otherwise.

"With the lively ball a pitcher with ordinary stuff who can mix them up has a good a chance to win, often a better one, than some pitcher with twice as much stuff.

"My main reason for believing that pitching today is easier than years ago is that nine out of every ten batters who step to the plate are up there to take their healthy swing. A majority of the batters are always swinging for extra bases.

"The percentage of good lead off men has dwindled greatly in the last 10 years There are few batters who wait the pitcher out to the limit Incidentally the players who mix up their batting style on the pitcher are greatly in the minority.

"Johnny Tobin, of St. Louis, and Jamieson, of Cleveland, are two American league batters who give the pitchers much trouble. They look 'em over carefully, take a healthy swing when they get the pitcher into the hole, bunt well and drag the ball down the first base line in a most annoying manner for the pitcher and first sacker

"In the old days there were plenty of batters of that style That kind of batter made pitching a tough job. It's different now, as most of them are up there to take a swing

"If I was a pitcher these days my big aim would be to get the ball over Control is a greater asset than ever with the lively ball in use Get the ball over, but keep it where the batter doesn't like it

"The fellow with control can constantly keep the batter in the hole, and that's the big thing in pitching"

Vote Tuesday between noon and 9, p. m., in the official primary.

Chesterfield CIGARETTES

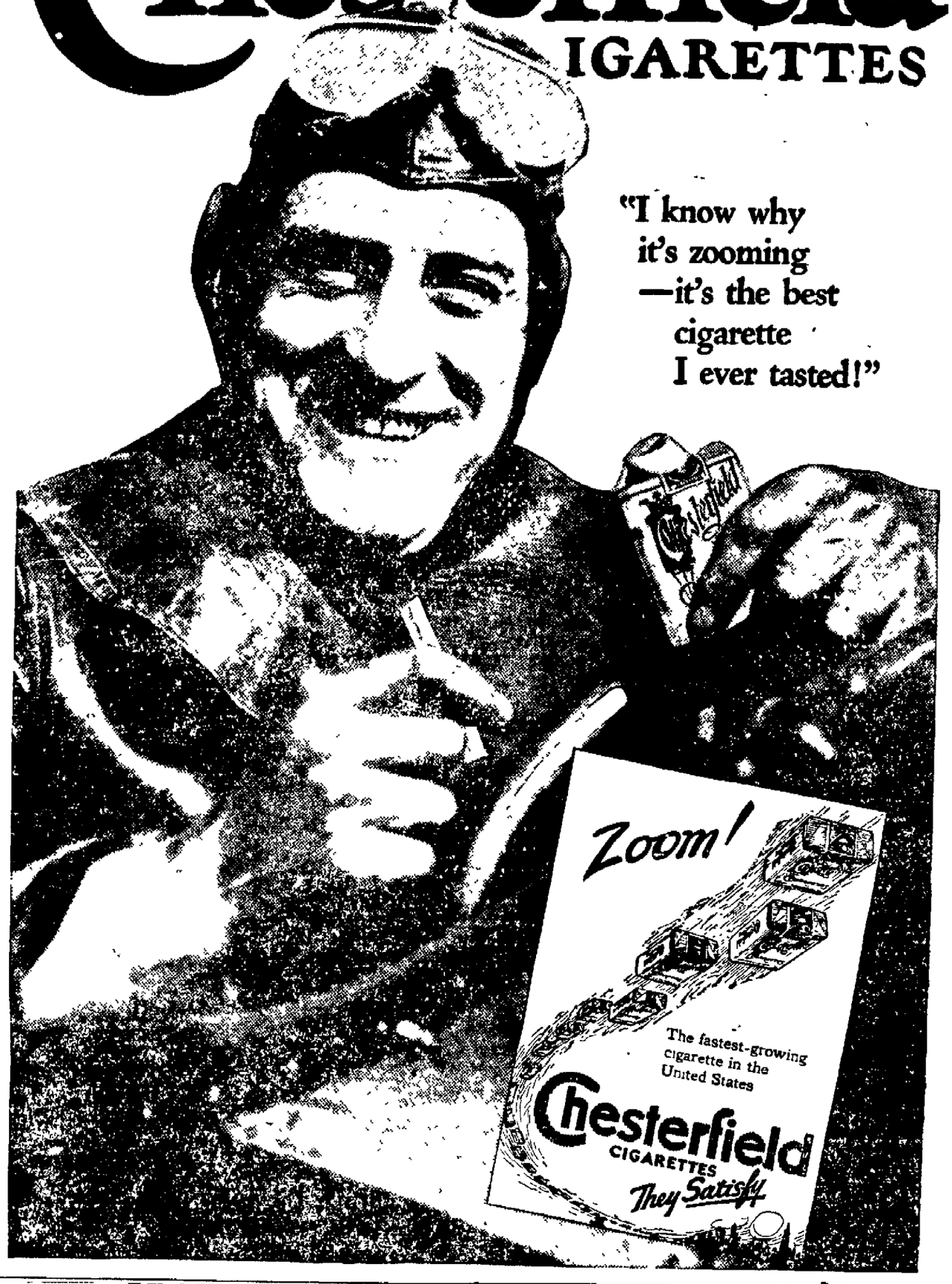

How to tell *for sure* —what oil your car needs

No. 3 in the series

Perhaps you own a Buick

If you don't own a Buick, cut this out and hand it to a friend who does

Your Buick engine, because of its large reserve horsepower and efficient cooling-system, operates at comparatively low temperatures.

With Buick valve-in-head construction the cooling area of the combustion chambers is relatively small. This, together with compression pressure of 75 lbs. makes this engine sensitive to any appreciable carbon deposits, particularly in view of the present day fuels. Where excessive carbon deposits exist, "pinging" or knocking results. To minimize carbon deposits under these conditions, your engine requires a well refined, clean burning oil which will be thoroughly distributed by the lubricating system.

For all Buick models (except 1923) use Gargoyle Mobiloil Arctic both summer and winter.

The 1923 Buick engine differs from previous models, in so far as lubrication is concerned. The splash troughs are covered, leaving a slot through which the splash dipper passes to project the lubricant. This baffled splash trough design appreciably reduces the quantity of oil distributed so that the lubricating oil will not splash to the cylinders in excess quantities or reach the combustion chambers too freely.

The two center crankshaft bearings are supplied with oil under pressure.

These changes in the 1923 Buick construction permit the use in summer of an oil heavier in body and richer in character than heretofore without the possibility of objectionable carbon accumulations.

Hence, for the 1923 Buick, Gargoyle Mobiloil "A" in summer and Gargoyle Mobiloil Arctic in winter will insure correct lubrication.

next friday

we will tell you about the Correct Lubrication of your Ford. Watch for this.

GARGOYLE **Mobiloil**

Make the chart your guide

VACUUM OIL COMPANY

Success of Bob Quinn

The story of Bobby Quinn, new president of the Boston Americans, is one of success Quinn was formerly a second baseman, a long time ago, and not much of a second baseman at that, mechanically. He was smart, smart in business and in baseball, so much so that he was made business manager of the Columbus team years ago Then he went to St Louis and now with the purchase of the Boston team by Columbus men, they select Quinn, always a credit to baseball, as head of the club.

CALL NICK ALTROCK CLOWN OF BASEBALL

Fans Think He Is Funniest Thing Walking on Two Legs.

Nick Altrock is the "clown of baseball." The Washington American league team keeps Nick on its payroll because he lures thousands of fans each year to the ball park.

During his Chicago White Sox days, Nick was a great southpaw. He slipped, inevitably, in course of time, and Comiskey sent him to the American association.

Nick felt it in his arms and legs and all through his body that he was aging and had only a few years at most to stick to baseball.

One day he happened to call around the training quarters of Johnny Kilbane, then featherweight champion. Kilbane was shadow boxing at the time. Altrock thought it a queer stunt.

Up to this time he had always been a rather sober-minded sort of fellow. One day a ground ball struck a pebble or something, bounded and hit Nick in the face. The picture of Kilbane shadow boxing crossed his mind.

At once Nick began to shadow box, fighting off imaginary opponents and finally going down for the count. The incident took place in Kansas City, Kan. The crowd in the stands went wild.

Altrock got up and looked at the crowd in amazement. He had no idea that his stunt would get across. Knowing that his old pitching arm was getting all kinked up he decided then and there to capitalize that shadow boxing act

He became the "clown of baseball" Everybody who follows the fortunes of the American league teams thinks he is about the funniest thing on legs

Nick has kept up the stunt that first brought him fame as a clown but he has added scores of others His tight rope act on the foul lines never fails to get the crowd

When the mud is soft in the coaching boxes after a rain Nick performs fancy skating stunts the skit ending with a heavy fall, but always in the grass

He has dozens of skits, all pantomime, and every one of which gets the crowd with him When Nick started his baseball career as a stellar southpaw he had no idea he would end it as a clown He seems good for several years yet as long as the crowd likes his antics Altrock will continue to draw his pay check

Matthews Is Star

Wid Matthews, the galloping young outfielder of Connie Mack's rejuvenated Athletics, has been christened "Sparkplug" and is proving himself every bit as popular and successful as his namesake.

Food Requirements.

On an average a woman requires 1,200 pounds of food a year, or 400 less than a man requires.

Sporting Squibs of All Kinds

The United States army has more than 1,000 skilled polo players

* * *

Philadelphia or Worcester may hold the Olympic regatta trials next year.

* * *

Ebor, a bantamweight boxer around New York City, has called himself "Bad News" Ebor.

* * *

Cleveland, O., Duluth, Minn, and St Louis, Mo, want franchises in the National Football league.

* * *

The National Billiards association of the United States is now represented by 161,927 members.

* * *

The United States battleship Idaho, of the Pacific fleet, has 22 boxers numbered among its crew.

* * *

It begins to appear that a fighter's best chance consists in persuading the crowd not to be for him.

* * *

Helmar, 2 06¼, is the largest trotter taking part in Grand Circuit races, standing 17 hands high.

* * *

Honolulu will hold a big polo tourney. San Francisco and other western quartets will participate.

* * *

The proposed athletic stadium of the University of Kentucky is to be the finest of its kind in the South.

* * *

Having obtained Goldie Rapp to do infield work the Fort Worth club shipped Frank Haley to Corsicana.

* * *

The New York state boxing commission's age limits for boxers are twenty-one and thirty-eight inclusive.

* * *

Two sets of brothers who have scored ring successes are Mike and Tom Gibbons and Mike and Jack Twin Sullivan.

* * *

The winners of the Olympic marathons since 1896 were Loues, Teato, Hicks, Sherring, Hayes, McArthur and Kolehmainen.

* * *

Athletics at Oxford university, England, are entirely in the hands of the undergraduates There are no paid coaches.

* * *

The swimming record for a man, covering 100 yards is 58 seconds; the record for a woman is 1 minute 6 seconds

* * *

The world's pole vault record is held by Charles Hoff, a Norwegian athlete. The mark is 4 21 meters, or about 13 feet 9¾ inches

* * *

Johnstown, Pa., proposes erecting a boxing arena to hold 35,000 It will go up at Ideal park, a bathing beach and amusement park three miles from the city.

* * *

Johnny Dundee, champion featherweight boxer of the world, received $12 for his first fight.

* * *

The record for the running broad jump is 25 feet 3 inches The original record was 17 feet 4 inches

* * *

Mildred Carl of New Haven, Conn., holds the women's world record for pole vaulting—7 feet 2 inches

* * *

In Los Angeles, where 750 000 persons live, 100,288 played golf last year over the city's municipal course.

* * *

If charity boxing bouts continue, it will become necessary to print the pugilistic news in the society columns.

* * *

There are eighty-five municipal golf courses throughout the United States.

* * *

Another reason why so many logical contenders for fight titles appear all at once is because the public is biting well.

Enter Now
MORAN
Business School
Day and Night.
BURGEVIN BUILDING.

NOTICE TO CREDITORS—In pursuance of an order of Hon. George F Kaufman Surrogate of Ulster County notice is hereby given, according to law, to all persons having claims against Edward McKee Late of the Town of Rosendale, County of Ulster, deceased, intestate, to present the same with the vouchers in support thereof, to the undersigned, Sarah Reiley, the Administratrix of the estate of said deceased at the office of Everett Fowler, 44 Main Street, in the City of Kingston N Y on or before the 18th day of December, 1923.

Dated, June 11th, 1923

SARAH REILEY,
Administratrix of
Edward McKee Deceased
Everett Fowler, Attorney, 44 Main Street, Kingston, N. Y.

H. S. BAND AND ORCHESTRA

Last Thursday afternoon, in the high school auditorium, Mr. Spaulding, the music teacher of the schools of Kingston, met those students who are interested in a high school orchestra, for the purpose of organizing one. Between forty and fifty students registered, most of them having played in the high school or grade schools orchestras of last year. For that reason these students are ready for some band orchestral work. Mr. Spaulding stated that music of a higher class would be played this year, and that the orchestra would appear in one public recital, besides playing at the different functions of the school. It will also play once a month before the school in assembly. First practice will be held next Thursday.

Mr. Spaulding also stated that he is organizing a high school band and already has a number of students who will play. It is hoped that Mr. Spaulding will be successful because a band would be of use at the games and would stir up more enthusiasm among the members of the school.

Official Primaries will be open from noon to 9, p. m., on Tuesday.

BISHOP HERE FOR TONIGHT'S RALLY

Bishop Luther B. Wilson, resident bishop of New York area, is a guest of Mr. and Mrs. H. H. Flemming on West Chestnut street. Bishop Wilson who is well known as one of the foremost orators of the M. E. Church, is here to address the great rally tonight at Clinton Avenue Church, arranged for by the district superintendent, Dr. Grinton, and the following M. E. clergymen of Kingston and vicinity: Greenwell, Tetley, Moser, Chase, Fyfe, Gorse and Thompson.

ASHOKAN.

Ashokan, Sept. 18.—A very pleasant evening was spent at the home of Ella Constable, on Sunday evening in honor of her birthday. Miss Constable was the recipient of many pretty and useful presents. The guests were Mr. and Mrs. William Quick of Olive Bridge, Leroy Constable of Fleischmanns, Mr. and Mrs. Milten Nichols and two sons, Ira and Wilford of Kingston, Harry Osterhoudt of Kingston, Floyd Barringer of Samsonville, Mitchell Avery of Samsonville and Mr. and Mrs. Joseph Constable and three daughters Ella, Lena and Maude. The guests departed voting Miss Constable a royal entertainer.

Dignified Dress for Cool Days of Autumn

This very neat and sensible dress for fall wear is of stitched broadcloth in brown, one of the favorite shades for the season.

Graceful Cape Still Holds Its Popularity

Grace is the paramount characteristic of the cape mode, and that is, undoubtedly, a reason for the continuance of its popularity, observes a fashion writer in the Boston Herald. The cape, more than any other garment, contributes its unqualified bit to an appearance of height, which nearly every woman considers a vital necessity—and that is another reason for its extended vogue. Graceful slenderness—what more could any woman ask?

Dress capes of soft wool fabrics, silks and crepes; sport capes of tweed, polo cloth and novelty wools; all-over embroidered capes; flounced or tiered capes; tucked and plaited capes; fashion sponsors them all. And fashion even goes a little bit farther, using their swinging grace on suits and frocks, and generally making so much of them that the result is a caped mode of great prominence.

A good model is the general utility cape, that may be termed tailored, sports or just practical. It is the cape mode at its best, since it is usable, without losing a bit of its grace and beauty. There are many capes of this type worn and they are found quite indispensable, since there are few daytime occasions that they would not fittingly adorn.

The deep piled fabrics lend themselves most attractively to capes, and are usually cut on straight lines and show stitching, ornamentally cut hems or circular bottom effects. And more often than not they are collared with fur, caracul being favorite. They are beautifully tailored and lined and meet every need of the warmth-giving summer wrap. Tucks may form the upper section, when the circular flounce is adopted.

Among the newest cape fashions one sees the tiered cape, the tiers appearing down either side, giving an unusually graceful line. Silk capes are beautiful in garniture and the individuality of their modeling, and make an adaptable wrap for wear over the afternoon or evening gown.

New Fall Hats Have Scarfs, Bags to Match

The fall line of hats is divided among suedes, taffetas and felts. Combinations of suede and taffeta are shown and quite a large number of these models are made up in red. Two shapes predominate in the suede and taffeta and combination models. The brimmed hats nearly all show an upward roll from the face, and there are chic little turbans with a wing of taffeta or suede, darting from one side with a downward bend.

Many of the all-taffeta hats have the roll brim closely shirred, the shirring put in with a picot stitch. In most cases the under side of the brim is of a different shape from the top and the crown. Some of the loveliest of these hats have the upper side closely covered with vari-colored embroidery.

The felt hats are all of the cloche shape and extremely small and close-fitting. Many of these are trimmed with kid, forming narrow bands and cocardes.

With the hats are a number of matching scarfs and bags of suede and taffeta.

To Make a Flaring Cuff.

To make the new flaring cuff—on a tight fitting plain foundation sleeve attach four rows of one and one-half inch faille or moire ribbon, about one inch apart, sewing the ribbon on one edge to the sleeve, gathering very slightly, and bringing the upper row of ribbon just below the elbow, to give the fashionable flare.

Plainer Wraps.

Smart coats of satin, crepe and moire, cut on plain but distinctive lines, are a pleasant relief from the highly embroidered and excessively trimmed coats to which we have become accustomed this year.

Making Opportunities.

A wise man makes more opportunities than he finds.—Bacon.

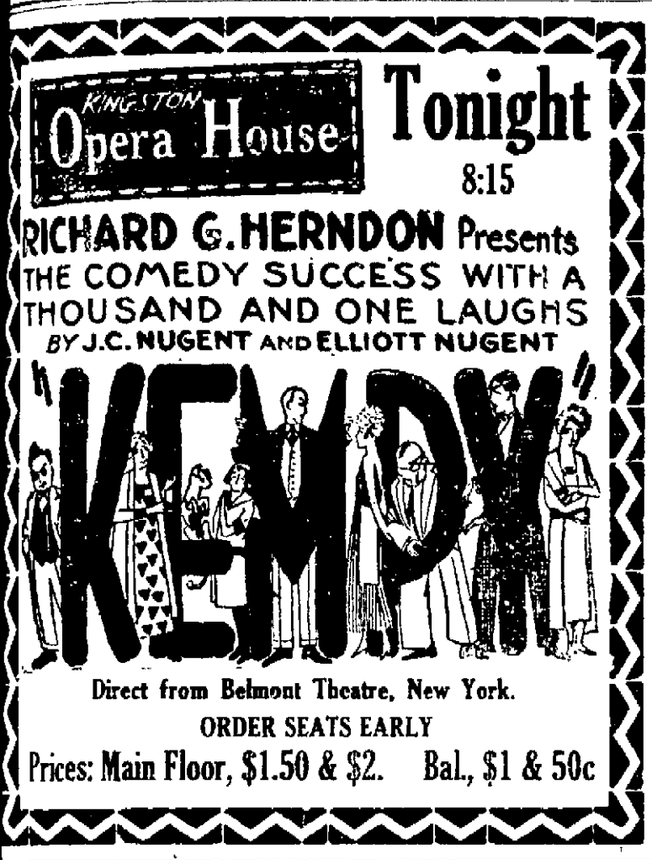

Direct from Belmont Theatre, New York.
ORDER SEATS EARLY
Prices: Main Floor, $1.50 & $2. Bal., $1 & 50c

Your Face Looks Familiar

THERE are many people who could say that about your *hands*—who would remember you by your hands. For hands tell so much—about your refinement and intelligence.

Realizing this, you should be just as careful about choosing the kind of household soap you use as you are about your toilet soap, for common household soap reddens and coarsens the hands.

Intelligent women nowadays *insist upon* Kirkman's Soap because they know it to be as harmless to the skin as the most exquisite toilet soap.

* * * *

KIRKMAN'S Soap is free from lye to redden and coarsen your hands. It is made of the finest and purest materials. It is guaranteed to contain absolutely no adulterants, such as starch, talcum powder or water glass, which have no cleansing value.

For all household and laundry purposes, there is nothing better than Kirkman's Soap. It requires much less "elbow grease" when you use Kirkman's because its unique cleansing properties go all through and mix with every atom of water in your washtub. Thus you have genuine washing energy in the bottom of the tub as well as in the luxurious, billowing suds at the top. For the sake of your hands, *insist* upon Kirkman's today.

YOUR HANDS WILL BE GRATEFUL

Kingston OPERA HOUSE 3 DAYS BEGINNING MONDAY MATINEE TWICE DAILY, 2:30 and 8:15 Sept. 24

SEAT SALE FRIDAY
PRICES INCLUDING TAX:

NIGHTS	DAILY MATINEES
55c, 83c, $1.10 & $1.65	55c, 83c and $1.10

NOTE—Buy your seats well in advance, thereby avoiding long lines at the box office. Mail orders filled now in the order of their receipt.

"The GREAT AMERICAN PICTURE AT LAST!"
JESSE L. LASKY presents
"The COVERED WAGON"
EQUAL TO THE DAYS IT PORTRAYS

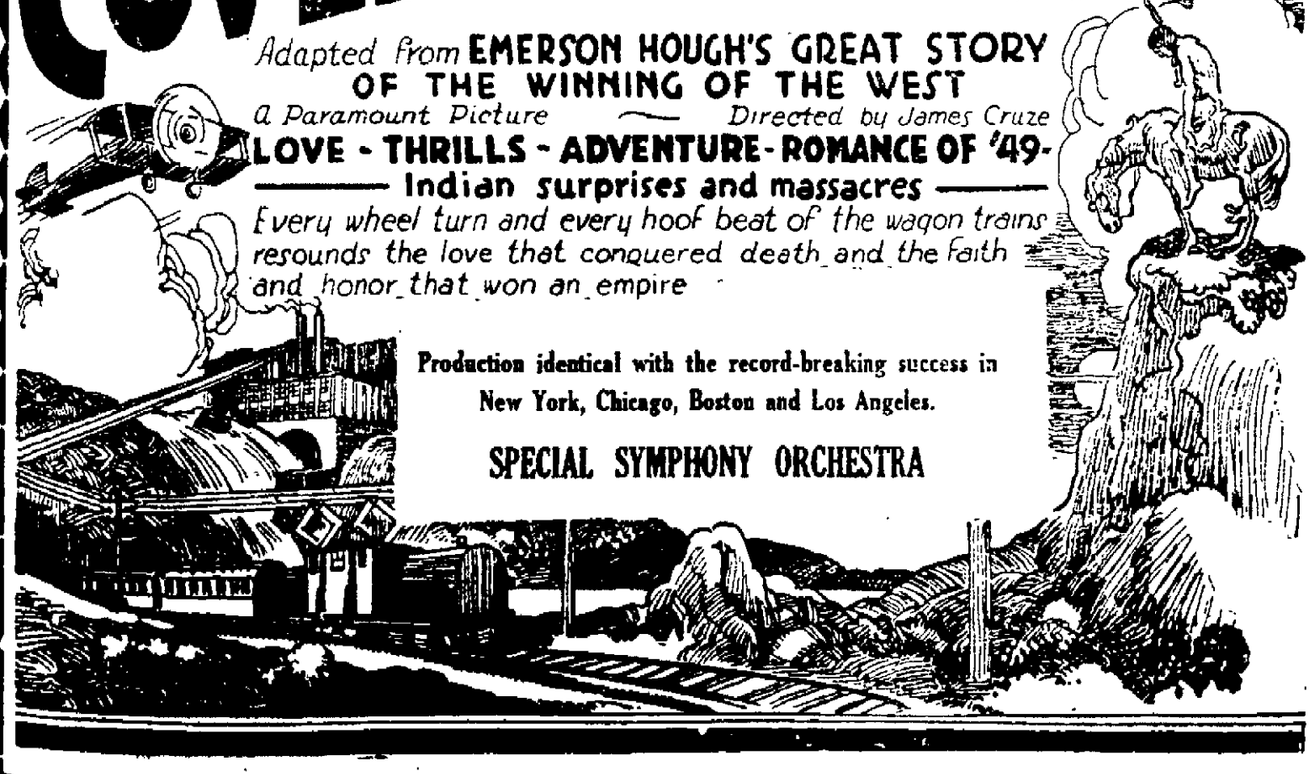

Adapted from EMERSON HOUGH'S GREAT STORY OF THE WINNING OF THE WEST
A Paramount Picture — Directed by James Cruze
LOVE - THRILLS - ADVENTURE - ROMANCE OF '49
Indian surprises and massacres
Every wheel turn and every hoof beat of the wagon trains resounds the love that conquered death and the faith and honor that won an empire

Production identical with the record-breaking success in New York, Chicago, Boston and Los Angeles.

SPECIAL SYMPHONY ORCHESTRA

CITY OFFICIALS PRAISE OAKLAND 4-WHEEL BRAKE

One of the fleet of Oakland True Blue Travelers that are giving a nation-wide demonstration arrived in Kingston Monday and gave a striking demonstration of the four-wheel brakes.

Chief of Police J. Allan Wood rode in the demonstrating car and was driven down some of the steepest hills in Kingston where the car going at 35 miles an hour was stopped in a short distance on the middle of the hills.

The final demonstration was given in front of the Central Fire Station and was witnessed by Rodney D. Chipp, chief of the fire department. The pavement was thoroughly soaked with water and the car driven onto it at 35 miles an hour. The car stopped within 25 feet without the slightest amount of skidding. This test was given several times and in each instance the same short stop was made, showing that the four-wheel brakes prevent skidding on even the wettest pavement.

Due to the traction of the four wheels, the car moves along in the original direction of travel regardless of how slippery the road is.

Both Mr. Wood and Mr. Chipp were outspoken in their praise of the four wheel brakes and stated that it was only a matter of time before all cars must come to them.

The Greenuis Motor Co., Inc., 32 Main street is the local dealer for the Oakland car.

SAMSONVILLE.

Samsonville, Sept. 17.—William Peck spent Wednesday with his sister at Shokan.

People are all glad to hear that Mrs. Asa Barringer is reported better at this writing.

Miss Mildred Davis is spending a few days with her parents in this place.

The guests from Midland Cottage returned last week.

Mrs. Minnie Barringer is spending a few days' vacation with Mrs. Kenneth Barley.

Horace Myers and son were in town on Wednesday.

Mrs. Harry Hansen, Mrs. Minnie Barringer, Mrs. Kenneth Barley called on Mrs. F. N. Davis on Saturday.

Olive and Lawrence Shurter also a number of others have the whooping cough.

School is progressing nicely under the management of Mr. Salmon, teacher.

Earl Van Etten and wife from Michigan are spending some time with his parents in this place.

Mr. and Mrs. S. M. Gray were in this place on Sunday and Mrs. Minnie Barringer accompanied them home.

Noah Barringer has purchased a new Star car.

Mrs. Brevier returned home on Friday.

KEENEY'S THEATRE
KINGSTON'S ABSOLUTELY FIRE PROOF THEATRE WHERE THE AIR IS PURIFIED EVERY TIME
AGAIN TONIGHT AND WEDNESDAY

Hailed as the Season's Best by all who saw it yesterday.

DON'T DILLY DALLY

in making up your mind to see Ray's high-water mark in acting as the Poet, James Whitcomb Riley, did in the first love affair—

or You'll Miss

the many laughs, the many heart-throbs, the many thrills of this radiant, red-blooded romance of

Real People

who grip you and make you live with them and remember them forever after.

Latest News

And the Comedy Scream,

"THE PEST"

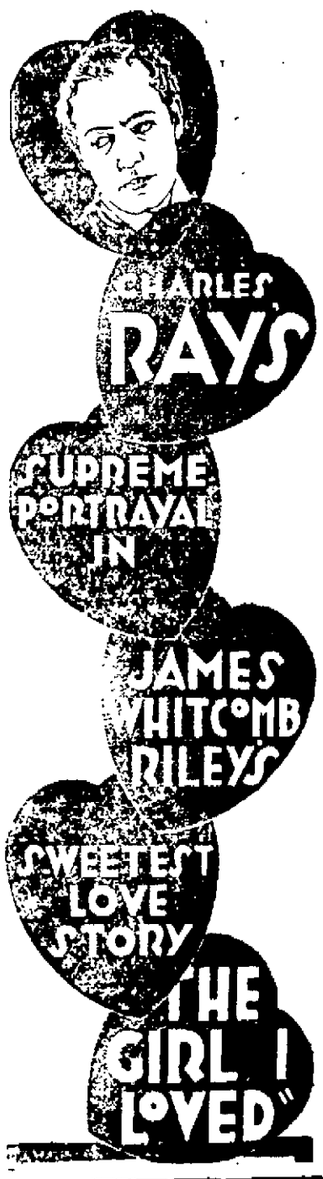

SHOWS—
One Three 25c Seven Nine 35c
CHILDREN, 15c

FREEMAN WANT ADS. BRING RESULTS

CLASSIFIED ADVERTISEMENTS

One Cent a Word

No Advertisement Less Than 25 Cents

FOR SALE.

FOR SALE—New furniture, refrigerators, floor coverings, rugs, stoves, gas ranges, gas plates, oil stoves and crockery. Second handed furniture bought, sold and exchanged. M. Kaplan, 66-68 North Front street. Telephone 2043

FOR SALE—High grade tailor made suits; slightly worn; five dollars up. 328 Broadway

FOR SALE—Photo supplies, films, plates, cameras, printing paper, etc. O'Neill's 530 Broadway.

FOR SALE—Seasoned wood; $8 per truck load; sawed or split. H. Clearwater Phone 862-J.

FOR SALE—John F. Jelke's Good Luck Butterine. W. H. Johnson, agent, 81 West Pierpont. Phone 1628

FOR SALE—Cement building blocks. 188 Flatbush avenue. Phones 838 W. or 1596-W.

FOR SALE—Several used upright pianos, in good condition, for sale or rent. Fred C. Winters, Clinton avenue. Phone 1113-J

FOR SALE—New piano boxes; $2.00 each for more than one, at music store, yard 261 Fair street. Bargain in pianos and players

FOR SALE—Duck boat; cheap. Call 329 R

FOR SALE—Ivers and Pond upright piano. 250 Smith avenue. Phone 2198-J

FOR SALE—Cider. W. W. Van Keuren, Saugerties Road, Kingston, N. Y. Phone 370 M

FOR SALE—One sideboard, dining room table and other articles. 17 Second avenue.

FOR SALE—Mahogany bed and spring, new tables, ivory bedroom suite, good condition; greatly reduced; also one pair golden brown silk velour draperies. Call 122 Andrew street

FOR SALE—Heater, vacuum cleaner. 40 Elmendorf street.

FOR SALE—Canaries. Phone 1851

FOR SALE—Bicycle. 166 Elmendorf street.

FOR SALE—Gas range, matting, wood stove, good condition. 267 Clinton avenue. Telephone 1252 M.

FOR SALE—Cement building blocks. 371 Wilbur avenue.

FOR SALE—VACUUM CLEANER; free demonstration on request. Phone 1193-R. 36 Green street. P. J. Madden.

FOR SALE—Motorcycle, with side car; good condition; cheap. 61 Gage street

FOR SALE—TEN CENTS EACH, wooden packing cases; we need the room. Call and take your pick, we do not deliver. Dettenbacher Candy Co., 14 Hasbrouck avenue.

FOR SALE—Modern and antique furniture. 61 Marius street. Phone 529 M

FOR SALE—Three 20 gallon crocks, one 20 gallon crock, one 12 gallon crock, one 1 gallon crock. Phone 2189

FOR SALE—Ten tons of grapes, also team of horses. Phone 227 F 23

FOR SALE—Building sand; $1.50 per yard, delivered. F. A. Waters, Jr., Highland avenue. Phone 1656 R.

FOR SALE—Book of knowledge, Room 202, Advance Bldg. Phone 1051 W

FOR SALE—Five cows. Henry O'Brien, Greenkill Park.

FOR SALE—Good small cook stove; reasonable. Phone 708.

FOR SALE—A number of White Leghorn hens. H. Thompson, West Hurley, N. Y.

FOR SALE—Chickering upright piano; fine condition; $150 cash. Telephone 1029.

FOR SALE—Fuller brushes for fall cleaning. Dust mops, wall and window brushes, stove sets and forty-two other articles. Call the Fuller service man. Phone 1503. A. J. Irwin.

FOR SALE—Good Jersey cow. Phone 1916 W

FOR SALE—Show window pane, 8x6½ ft. 292 Wall street

FOR SALE—Kranich and Bach Baby Grand piano, circassian walnut case, like new. 75 Hudson street

FOR SALE—One tube radio receiving set. Phone 398 R

FOR SALE—Left with us, one large quartered oak hand made book case in three compartments 8 feet high by 6 feet wide, suitable for a public building or large office; may be seen at our factory work room. Gregory & Co.

FOR SALE—Railroad ties, all sizes and kinds. Phoenix Hendricks, Stone Ridge, N. Y.

FOR SALE—Kitchen coal range. 124 Washington avenue

FOR SALE—Household furnishings, consisting of bedroom and dining room furniture, cots, one large rug 11x15 feet, electric piano, antique mahogany sofa, oblong desk and kitchen utensils, also 12 x 6 foot counter show cases and one boy's ivory table. A. D. Rose, 79 St. James street

FOR SALE—Parlor stove, good condition. 215 West Chestnut street. 192 R.

FOR SALE—Two cows, about 100 chickens and roosters. H. Wurth, Rifton

FOR SALE—Berkshire sow, $25. John Cook, Lake Katrine

FOR SALE—Family horse, guaranteed. Call 232 W

FOR SALE—New stove. 7 West Strand, between 10 a. m. and 4 p. m.

FOR SALE—Baby carriage. 69 Greenkill avenue

FOR SALE—Large dairy cow; heavy milker. Elmer Bundy, Creek Locks.

FOR SALE—Two hundred fine White Leghorn pullets, fine stock. A. J. Harnoe, Hurley, N. Y.

FOR SALE—Furniture and carpet. 128 Clinton avenue

FOR SALE—Horse, weighing 1,300 pounds, kind and gentle. George Green, 12 Wilbur avenue

FOR SALE—One living room table, three chairs, electric lamp, rug and sectional book cases. Phone 445

FOR SALE—Stewart range with shelf and pipe, $6.00. 158 Pine street

FOR SALE—Canary birds. Call after 5 p. m. 3 Ten Broeck avenue

FOR SALE—Ice box, double doors, porcelain lined; first class condition. 41 Downs street

FOR SALE—New Expressive player piano, $150; new upright piano, $250. A. E. Thomas, music store, 261 Fair street.

REAL ESTATE FOR SALE.

FOR SALE—Are you in the market for a fine private residence, located on one of the best streets uptown, eight rooms and bath, with extra finished room in the attic, hardwood trim, oak floors polished, butler's pantry, every known improvement; fine garage; lot 50x115. The house is one of the best built in the city, and practically new. Should you be looking for a real bargain in a house of quality, write or telephone W. Arthur Farrar, 21 Janet street. Telephone 1610-R. Can be seen only by appointment.

One Cent a Word

No Advertisement Less Than 25 Cents

REAL ESTATE FOR SALE.

FOR SALE—Seven room house; all improvements; lot 48x150; best uptown section; price $7,000. Shatemuck Realty Co., Advance Building. Phone 1996.

FOR SALE—Six room house with modern improvements, hot water heat; immediate possession; 46 West O'Reilly street. Inquire 462 Broadway

FOR SALE—Small building, for immediate removal. 61 Marius street. Phone 529 M

FOR SALE—All kinds of real estate. A. R. Elmendorf, 720 Broadway

FOR SALE—Farms, city and village homes, business opportunities. Davis & Miller, 269 Fair street.

FOR SALE—Building lots. 371 Wilbur avenue

FOR SALE—Eight room house; all improvements; newly painted; Second ward; price $5,500; terms. Shatemuck Realty Co., Advance Building. Phone 1996

FOR SALE—New house, seven rooms, all improvements, on East Chester street. Call 1078-R

FOR SALE—Seven room house, city water, electricity, garage, garden. Rhinecliff, Box 28

FOR SALE—1922 Maxwell touring. 1921 Light Six Studebaker cabriolet. 1921 Ford sedan. 1921 Overland sedan. 490 Chevrolet touring. Ann Motor Co., Inc., 529-531 Broadway. Phone 115

FOR SALE—For anything in Kingston and Ulster county real estate, consult us. Will send descriptions to meet requirements. Exclusive lists. Reliable information. Fifty years established. Fredenburgh Metzger Realty Co., Inc., 753 Broadway, Kingston, N. Y. Phone 596.

FOR SALE—Two family house; improvements, one block from car line; price $6,000; for cash payment $2,500. A. R. Elmendorf, 720 Broadway

FOR SALE—Building lots, near high school, on Andrew, O'Reilly and Hoffman streets; streets graded, sewer, water and gas. Inquire 1 Andrew street

FOR SALE—$7,000 on easy terms buys well established uptown business, six room house with all improvements, stock and up to date fixtures. Ulster Realty Agency, 276 Fair street. Phone 142.

FOR SALE—A beautiful country home in the Village of Saugerties, Ulster county, New York, five minutes walk from church and schools, 10 minutes from boat landing and railroad station; about ½ acre of land; eight room house, water in house, plenty of fruit; fine mountain and river views; perfect repair; will sacrifice $2,800 part cash, balance easy terms. Address "owner," Uptown Freeman.

FOR SALE—New stucco house, six rooms, bath, gas, electricity, hot water heat; double garage; fine location uptown. Phone 2355-J. Terms.

FOR SALE—Corner lot, 50x115; O'Neil street and Manor avenue. Phone 531

EXCEPTIONAL two family house, with every improvement, best section of Kingston. Telephone Harry Goldsworthy, 2367, or 187 J. 783 Broadway.

FOR SALE—Six room house, Smith avenue, nine room house; Greenkill avenue. Inquire 67 Greenkill avenue.

SPRING STREET BARGAIN.

FOR SALE—Fourteen room two family house, Spring street; good condition; $4,000. Ulster Realty Agency, 276 Fair street. Phone 142.

FOR SALE OR EXCHANGE—For small place in the country, 10 room two family house, $2,000. 111 Spring street

FOR SALE—Farm, 15 acres, three cows, one heifer, two horses, 500 chickens, all tools and crop on place, on account of death, $7,500, reasonable terms. H. Wurth, Rifton

FOR SALE—One building, suitable for bungalow. Inquire 261 Albany avenue extension or phone 1595-W

USED CARS FOR SALE.

FOR SALE—Maxwell touring car; first class condition; reasonable. Inquire 225 Smith, between 4 and 6.

FOR SALE—Maxwell sedan; new battery, electric primer, etc., lately overhauled; very reasonable. Phone 760.

FOR SALE—Coddar touring car. George J. Schryver Motor Car Co

FOR SALE—Ford coupe. Inquire 251 Foxhall avenue

FOR SALE—1921 Ford sedan; good condition, $250. Box "T" Uptown Freeman.

FOR SALE—Oakland five passenger coupe, 1923 model, like new, will sell at a sacrifice. E. Trowbridge, 96 Clinton avenue.

FOR SALE—1917 Buick Six, good speedster, new rubber, price $300. Jerry Relyea, Port Ewen.

FOR SALE—Ford touring, privately used only, motor and body in very good condition; will trade with a truck. Hotel Saukill Road. Phone 48 F 4

FOR SALE—1921 Ford sedan, with Hassler shock absorbers, five new tires. Inquire 29 Henry street

FOR SALE—1922 five passenger Packard sedan, one saddle horse and saddle, one automatic clock for lighting chicken coop, one Waseo hot water garage heater; will heat from one to seven car garage. C. Freer, Hurley. Phone 611-F 4.

FOR SALE—Ford touring, Ford roadster, suitable for light delivery truck, Nash sedan, 1921 Gardner touring. Southard Reubert, Inc., 779 Broadway.

FOR SALE—Ford car; cheap to quick buyer. Call evenings. 37 Summer street

FOR SALE—Dodge touring; excellent condition, new tires. Phone 1770-J; after 5 p. m.

FOR SALE—Buick five passenger touring, 1917; A 1 condition; $250. Phone 611-F 2.

FOR SALE—Ford sedan; late model; all equipped; new rubber; A 1 shape. Address Ford Sedan, Uptown Freeman.

WANTED.

WANTED—All kinds of work with team. William Mauff, 178 Albany avenue. Phone 197-R.

WANTED—Clothes, shoes, furniture, etc., needed at Salvation Army Relief Station. Phone 1803

WANTED—Highest prices paid for men's second hand clothing. Send postal, 528 Broadway. Phone 2274-J.

WANTED—To rent four or five unfurnished rooms or small cottage; two adults. Phone 1151 W.

WANTED—Roomers. 418 Broadway.

WANTED—Work for man and team. Inquire Merritt, 325 Clinton avenue.

WANTED—Painting and paperhanging. Telephone Curtis, 1909 M. 160 Fair street.

WANTED—One or two cans of milk daily. Write "F. C." Uptown Freeman.

WANTED—Will start buying cider apples at our mill September 24, and will pay highest market price. S. B. Deyo Co.

WANTED—Finnish girl wants general housework. Phone 298-R.

WANTED—High school boy desires work in return for board and room. Address Box 353, Downtown Freeman.

WANTED—Responsible couple with three-year old child desires small modern furnished apartment, with private bath; willing to lease for period and pay well for desirable place. "Apartment," Uptown Freeman.

WANTED—Have your old carpets made in rugs. Call or write M. S. Crispell, 89 O'Neil street; agent for the Syracuse Rug Works.

WANTED—Carpenter and jobbing by the day. William H. Ritch. Call 1469-W.

One Cent a Word

No Advertisement Less Than 25 Cents

FEMALE HELP WANTED.

WANTED—GIRLS; EXPERIENCED ON SEWING MACHINES; STEADY WORK; GOOD PAY. BORTONIAN WAIST CO., 50 HASBROUCK AVENUE.

WANTED—EXPERIENCED OPERATORS ON ALL PARTS OF SHIRTS; LEARNERS ALSO TAKEN. F. JACOBSON & SONS, SMITH AVENUE AND CORNELL STREET

WANTED—Reliable woman to assist with house work, in family of two. Apply 187 Pine street, or phone 730 J

WANTED—EXPERIENCED EXAMINERS AND OPERATORS. B. M. CHARCHIAN, 160 CLINTON AVENUE.

WANTED—EXPERIENCED OPERATORS ON ALL PARTS OF SHIRTS. LEARNERS ALSO TAKEN. PAID WHILE LEARNING. APPLY COLUMBIA SHIRT CO., O'NEIL STREET.

WANTED—Strong, middle aged woman for light housework and to take care of elderly lady. Apply 72 Foxhall avenue; evenings.

WANTED—GIRL FOR BOXING ROOM. FULLER'S SHIRT FACTORY.

WANTED—Woman to do cleaning. Kirkland Hotel.

WANTED—Operators for pajama work; beginners taken. C. A. Baltz Pajama Co., Greenkill avenue.

WANTED—EXPERIENCED OPERATORS ON SINGER MACHINES. LEWIS LEVY, 8 WEST UNION STREET.

WANTED—Girl as chambermaid. Mrs. Ed Coykendall, 156 West Chestnut street.

WANTED—Experienced cuff bunders. Fuller's Shirt Factory.

WANTED—Experienced starchers, learners also taken, paid while learning. F. Jacobson & Sons, Smith avenue and Cornell street.

WANTED—Single men as attendants in state institution for feeble-minded; salary $50 per month and maintenance. Apply stating age and enclosing letter of reference from previous employer if possible; to Superintendent, Letchworth Village, Thiells, Rockland county, N. Y.

WANTED—Waitresses; must be thoroughly competent; house open all the year. Phone Ellenville, 67. We will pay telephone charges. Yama Farms, Napanoch, N. Y.

WANTED—High school girl to assist in housework in return for room and board. 210 Washington avenue.

WANTED—Girl boarders. 60 Hoffman street. Phone 1650-W.

WANTED—Woman or girl for general housework. Phone 2102-R.

WANTED—Dishwasher; $50 month, board and room. Apply W. W. Foster, Beekman Arms, Rhinebeck, N. Y. Phone Rhinebeck, 800.

WANTED—Second cook; $100 a month, room and board. Apply W. W. Foster, Beekman Arms, Rhinebeck, N. Y. Phone Rhinebeck, 800

WANTED—Operators on ladies' shirt waists; 44 hour week; highest salary in town. Monarch Waist Co., 87 Fair street, corner Franklin.

WANTED—Two dining room girls; wages $10. When applying state age and experience. The Storm King School, Cornwall-on-Hudson. Telephone 101.

WANTED—Housekeeper and general caretaker of my home. 56 Abeel street.

WANTED—Woman to do small washing and ironing at my home. 56 Abeel street.

WANTED—Experienced operators and learners on waists and dresses, also women to take sewing home. J. Kreppel, 56 Broadway

WANTED—Waitresses. Liberty Restaurant.

WANTED—Woman to help with housework, one day a week. Apply 197 West Chestnut street.

WANTED—Salesladies. S. Baker & Son, 35 North Front street

WANTED—Sewers. Apply at once. The up to Date Co.

WANTED—Chambermaid. Rossmore Hotel. Phone 313

WANTED—Experienced stitchers. Glory Waist Co.

WANTED—Operators; experienced and inexperienced on shirt waist. Glory Waist Co., 82 Prince street.

WANTED—Chambermaid. Phone or write, Phoenicia Hotel, Phoenicia, N. Y.

WANTED—A young woman with considerable experience as stenographer and clerk. Apply by letter in own hand writing, stating experience. G. W. Van Slyke & Bartels, 25 Broderick street.

MALE HELP WANTED.

WANTED—TWO EXPERIENCED ELECTRICIANS. APPLY 29 BROADWAY. GRUBERG ELECTRIC CO.

WANTED—Men boarders. 82 Spring street.

WANTED—An eastern manufacturer, selling direct to consumer desires permanent representatives in every town of 2,000 population, in Greene, Columbia, Ulster, Dutchess, Orange and Putnam counties. This protected territory includes the best territory in the states, for the selling of one nationally advertised product. Large earnings and a real future for the right ones, selling ability not absolutely necessary. Write P. O. Box 722, Kingston, N. Y.

WANTED—The Noe-Lipul hosiery mills of Reading, Pa. desire local managers and executives of real ability, to handle crews of men, operating from Catskill, Hudson, Kingston, Poughkeepsie and Newburgh; experience absolutely necessary, big salary for real live wires. Write Mr. Boulton, 163 Clinton avenue, Kingston.

WANTED—Driver. 575 Broadway.

WANTED—Man to work on farm. Hotel Ulster.

WANTED—Clerk in grocery store; steady position. Brigham Bros.

WANTED—Experienced grocery clerk. Lehr's store, Broadway.

WANTED—Man Opera Lunch, Fair street.

WANTED—Laborers. Apply Office Kingston Water Works Department City Hall

WANTED—Dishwasher. Liberty Restaurant.

WANTED—Man for mason work. 70 Fair street. Phone 1230-W.

WANTED—Apple pickers, men or women; near city. Phone 700. J. R. Nelson.

WANTED—Waiter, steady position. City Hotel, Main street.

WANTED—Young man to work in lunch room. New Senate Lunch, 341 Fair street.

WANTED—Dishwasher. Phone or write, Phoenicia Hotel, Phoenicia.

WANTED—Helper for concrete mixing; good pay; steady work. Otto Schmidt, Snyder Place, near Shufeldt street. Call between 8 a. m. and 3 p. m.

WANTED—Six apple pickers; men or women; come ready for work. L. Hering, Ulster Park, N. Y.

WANTED—Boy to deliver packages; must have own bicycle. S. Weisberg, 271 Fair street.

WANTED—Reliable man for indoor position; must be able to read and write; steady employment. Address "A. E. M." Uptown Freeman Office.

WANTED—Carpenters; good pay and steady work for right party. Otto Schmidt, Snyder Place, near Shufeldt street. Call between 8 a. m. and 3 p. m.

One Cent a Word

No Advertisement Less Than 25 Cents

MALE HELP WANTED.

WANTED—COMPETENT EXPERIENCED BOOKKEEPER, THOROUGHLY ACQUAINTED WITH DOUBLE ENTRY SYSTEM AND GENERAL OFFICE WORK. WE ARE WILLING TO PAY AMPLE WAGES TO HIGH GRADE MAN. HUTTON CO.

WANTED—Two men to pick apples. Charles E. Schultz, St. Remy. Phone 9-F-24.

WANTED—Clerk. A. & P. Tea Co., 21 Broadway; must be 16 years old.

TO LET.

TO LET—Seven or nine rooms; bath, improvements; corner Washington avenue and Janet street. Apply 127 Pearl street.

TO LET—Two furnished room. 140 Smith avenue.

FOR RENT—Typewriters, Underwood, L. C. Smith, Remington, etc. O'Reilly's 530 Broadway. Phone 1509

TO LET—Three rooms, furnished (or unfurnished) for housekeeping in Eddyville. Address 600, Downtown Freeman Office.

TO LET—Garage. 203 Greenkill avenue

TO LET—Two pleasant rooms; furnished for light housekeeping. 89 Elmendorf street.

TO LET—Apartment; all improvements. Inquire Greenwald's Shoe Store.

TO LET—Four rooms. Inquire 65 Broadway. A. Kunst.

TO LET—Dump trucks. William D. Ryan. Phone 1194.

TO LET—Six room house; improvements; uptown residential section; October 1st. Telephone 2247.

TO LET—Rooms. 88 Hasbrouck avenue.

TO LET—Garage. 68 Clinton avenue.

FOR RENT—Large office or store. 282 Fair street, Kingston, N. Y.

TO LET—Room and board; gentleman preferred; references required. 138 Franklin street.

FOR RENT—House; 137 Green street; electricity, heat, bath, fireplace. Apply 155 Green street.

TO LET—Half of barn, suitable for garage or car storage. 301 Washington avenue

TO LET—Garage. 88 Clinton avenue.

TO LET—Four room flat, near armory. P. O. Box 430.

TO LET—Four rooms; all improvements. 39 East Union street.

TO LET—Floor, five rooms; rent $11. 144 Spring street.

TO LET—October 1st, well heated furnished three room apartment, bath, large private porch; fine location; references. Apply 771 Broadway and Albany avenue.

TO LET—Four or five room flat; all improvements. Inquire Baker, 35 North Front street

TO LET—Stores, Broadway, corner W. S. crossing; will divide to suit party; reasonable rent. Inquire Baker's, 35 North Front street. Phone 769 J.

TO LET—Well furnished apartment, one block from business section uptown. Seen by appointment. Phone 1715-R.

TO LET—Basement rooms. Inquire 70 Ravine street

TO LET—Flat; all improvements. Call 7 West Strand, between 10 a. m. and 1 p. m.

FOR RENT—Flat, five rooms and bath, from November 1st. Ulster Realty Agency, 276 Fair street. Phone 142

TO LET—Large pleasant front room, on trolley line, furnished, heat and every improvement, suitable for one or two people. Phone 619.

FURNISHED ROOMS.

FURNISHED ROOMS—27 John street.

FURNISHED ROOMS—112 Hone street.

FURNISHED ROOMS—56 Van Deusen street. Phone 1803-J.

FURNISHED ROOMS—Two furnished rooms; all improvements. Call 1921-W.

FURNISHED ROOMS—Desirable furnished rooms. 180 Albany avenue.

FURNISHED ROOMS—One or two rooms, with all improvements. 11 Russell street.

FURNISHED ROOMS—Two rooms for housekeeping or otherwise. 126 Smith avenue.

FURNISHED ROOMS—One to three furnished housekeeping apartments all improvements. Phone 1117. 279 Wall street, or 60 Cedar street.

FURNISHED ROOMS—Desirable location, on car line. Phone 529-M.

FURNISHED ROOMS — 67 Elmendorf street.

FURNISHED ROOMS—Board if desired. 110 St. James street.

FURNISHED ROOMS—732 Broadway.

TO LET—Room. 33 Belvedere street.

WANTED—Roomers or boarders. 86 Abeel street.

FURNISHED ROOMS—Smith, 318½ Wall street. Phone 1737-M.

FURNISHED ROOMS—Some single and some double and suitable for light housekeeping, for rent; also a small office that can be used for shop of any kind; reasonable. Apply Kingston Hotel, Crown street.

FURNISHED ROOMS—And board. 45 Franklin street.

FURNISHED ROOMS—For gentlemen. 68 Clinton avenue.

FURNISHED ROOMS—Attractive and well furnished; all conveniences. 167 Clinton avenue. Phone 1956.

FURNISHED ROOMS—Privilege; all improvements. Call evenings. 45 Downs street.

FURNISHED ROOM—Improvements. 121 Green street.

FURNISHED ROOMS—58 Smith avenue.

FURNISHED ROOM—Large front room for one or two men, with garage privilege. 150 Ten Broeck avenue.

FURNISHED ROOM—13 Garden street; gentlemen.

FURNISHED ROOMS—For light housekeeping; all improvements. 764 Broadway.

FURNISHED ROOMS—Desirable rooms, 96 Green street.

FURNISHED ROOM—Large furnished room, hot water heat, electric light. 248 Smith avenue.

FURNISHED ROOMS—Two or three room flat for light housekeeping, in uptown section. "J. A. E." Uptown Freeman Office.

LOST.

LOST—Light gray cat with blue leather collar, Thursday night. 243 Albany avenue. Telephone 871.

LOST—Coat, between Quigley's ice house and Fort Ewen; coat has a K. of C. button on. Finder please leave at 561 Broadway.

LOST—Locket, initial "L." Finder please return to 93 West O'Reilly street.

LOST—Will woman who picked up the pin in Up-to-Date store Saturday, kindly return to Miss Weil, Up-to-Date Co.

LOST—Small purse, containing money, on Wall street. Reward. Finder please return to Uptown Freeman Office.

One Cent a Word

No Advertisement Less Than 25 Cents

MISCELLANEOUS.

FURNITURE Trucks drive in 84 Smith avenue storage warehouse; inspection solicited. Telephone 2091-J. Residence 346-W.

FURNITURE Storage; lowest rates, safe and sanitary. Four story brick building. John A. Murray, 37 East Strand. Phone 914.

FURNITURE Storage; mouse and dust proof; all metal lined rooms; rates $3.00 to $5.00 per month. Apply Stuyvesant Garage. Phone 1176.

DUMP TRUCKS FOR HIRE. Phone 1194.

MORAN BUSINESS SCHOOL, Burgevin Building, Fair and Main streets. Fall term: Day school, September 4; night school, September 11. Catalog free.

M. Newkirk & Son, general trucking; baggage express. Telephone 2008-W.

YOUNG WOMAN, graduate Brown University, post graduate Bryn Mawr, is ready to tutor in all grade subjects by the hour, also French; moderate charge. Miss Schofield, 100 St. James street.

FURNITURE Storage; best in city. Apply H. P. Carr. Phone 2359.

EMPLOYMENT AGENCY—Are you seeking a position? If so, list your name here. Do you want a position? If so, we can place you. Kingston Employment Agency, 458 Broadway, Kingston. Phone 814.

MONEY TO LOAN on real property, including productive farms. W. H. Gill, 12 East Strand.

GUITAR instruction. Edgar S. Burhans, 113 Broadway. Telephone 123, or Winter's Music Store.

HAVE client who will advance money on second mortgage. Gross, 571 Broadway

POSITION WANTED.

POSITION WANTED—Working housekeeper, competent middle aged woman, to take charge of farm house; yearly position only; free October 1st. State fullest particulars first letter. Ella Con, Deepwood Lodge, West Shokan, N. Y.

POSITION WANTED—By middle aged man in an office to answer telephone calls, take orders, keep day book; have had experience; best of references given. Telephone 181 J, or address "B." 701 Broadway.

POSITION WANTED—Woman wants position as lady companion or light housework, in small family or elderly couple; good reference. Address "Q. R." Rosendale, N. Y.

POSITION WANTED—Salesman, experienced in groceries, desires to connect with reliable firm; any good line considered; good references. Box 26, Uptown Freeman

POSITION WANTED—Barber wants job. "H." care of Uptown Freeman.

POSITION WANTED—Position as good baker. Week, R. F. D. 2, Box 22, Kingston.

POSITION WANTED—Young man desires position as bookkeeper; experienced. "A. W." care Downtown Freeman.

POSITION WANTED—Stenographer, typist, office assistant. Call 1748.

BENNETT'S

BUSY CORNER

We expect that most housewives will be busy this week canning the bountiful supply of fruits and vegetables that abound in this county.

We call your attention to these specials, attractive for their timely savings. Sale lasts for balance of the week. Free city delivery.

N. FRONT & CROWN ST. AUTO DELIVERIES. TELEPHONES 415 2142

BUTTER Famous Elgin Creamery No better butter made, lb ... **49c**

Pancake Flour — Sure Rising in 5 lb. bags. Introductory price, 3 bags, $1.00

BEEF Fresh cuts, lean plate, for stew or pot roast, 2 lb 25c

PORK Lean chops from trimmed loins, lb 38c

LAMB Breast of genuine Spring Lamb lb 25c

VEAL Shoulder Roast Ulster Co. milk fed stock, lb 30c

Frankfurters, Knauss fresh made, pound, 28c

COFFEE Fresh Roasted Bogota, fine flavor, at very low price 31c

Pon Honor, 1 lb sealed package, lb 29c

FLOUR	SUGAR	CHEESE	MILK	GINGER SNAPS
Pillsbury's Best, 24½ lbs, 98c	Best Cane Granulated, 10 lb. 89c	Milk, rich N. Y. State, lb, 35c	Sheffield tall Evap. can, 11c Doz., $1.30 Case, 4 doz, $5.15	Freshly baked, 2 lb. 25c

PEACHES

Fancy Elberta Freestones $1.15

Oranges, reg. 50c doz, 2 doz 75c
Bananas, lb 10c
Lemons, doz 35c
Grapefruit, 5 ..... 25c
Concord Grapes, 3 lbs 25c
Apples, peck 40c
Peaches, 2 qts 25c

TOMATOES

Fresh Picked in 14 qt. baskets 45c

Green Peppers, large mangoes, doz 25c
Red Peppers, doz 30c
White Pickling Onions, 3 lbs 25c
Cabbage, head 10c
Cauliflower 20-25c
Celery Hearts, bunch 15c
Lettuce, solid heads 10c

Jar Rings — Red Rubber, 4 dozen, 25c, 7c doz.

JARS — E. Z. Seal: ½ pts ..... 85c, Pts ..... 85c, Qts ..... $1.00. Mason: Pts ..... 75c, Qts 85c

Parowax — Pound, 10c. Mason Tops — Dozen, 35c. Jelly Glasses — Dozen, 45c

Spices — Everything in whole or ground spices, including Tumeric, Celery Seed, Paprika, Curry Powder, Allspice, Ginger, Cinnamon, Cloves, Nutmeg, Pickling Spice, etc

Plums, German Prunes, 14 qt. bas., $1.50. No. 1 Red Star Sweet Potatoes lb., 4c

WANTED

Experienced Fellers

F. JACOBSON & SONS

Smith Avenue and Cornell Street

QUOTATIONS AT PUBLIC MARKET

All produce sold out early this morning at the public market on Field Court.

Quotations:

Peaches No. 1—$1.50 @ $1.60.
Peaches No. 2—$1.00 @ $1.15.
Peaches No. 3—$0 @ $1.00.
Plums—$1.40.
Apples No. 1—50 @ 60 cents.
Apples No. 2—35 @ 40 cents.
Tomatoes—40 @ 50 cents.
Sweet corn—$1.00 @ $1.25.
Cucumbers—$1.75 per bushel.
Peppers—$1.00 @ $1.10 per 100.
Squash—50 cents per dozen.
Beets—40 cents per dozen.
Carrots—35 cents per dozen.
Grapes, white—$1.25 per basket.
Grapes, blue—$1.25 per basket.
Lettuce—60 @ 75 cents per dozen.

Great Writer Had No Jealousy.

In a diary of Henry Crabb Robinson, written in 1813, is this entry. "Poets are accused of being insensible to each other's merits. Hammond told me today that he had seen a letter from Walter Scott stating that he had declined the laureateship in favor of Southey, saying: 'I am the more pop'lar bard, but posterity will inquire most about Southey.'"

World Belongs to the Brave.

The world is to the brave. It will hurt you if you are afraid of it; stand up to it and it adjusts itself marvelously to your wants.

WANTED

Women who wish to work part time at Special Sales. A good chance to earn occasional extra pin money.

Apply at once.

L. B. Van Wagenen Co.

COMPLETION OF ASSESSMENT ROLL

The Assessment Roll of the City of Kingston, for the year 1923, has been finally completed and filed in the office of the City Clerk at the City Hall, in the City of Kingston, N. Y., where the same will remain open to inspection for fifteen days.

Dated at Kingston, N. Y., September 18, 1923.

WILLIAM G. JOHNSTON, Assessor

ASSESSOR'S NOTICE

On Completion of Special Assessment

Notice is hereby given that the Assessor of the City of Kingston has completed the Assessment of 75 per cent for Elizabeth Street sanitary sewer, commencing at a point four hundred and eight feet from Washington Avenue sewer and extending thence through Elizabeth Street to a connection with existing sewer at Washington Avenue and Elizabeth Street, in the City of Kingston, and that the same is filed in the office of the Assessor, in the City Hall, where the same may be seen by any person or persons interested thereon until Monday, October 1st next and on that day the Assessor will be at the City Hall from 9 o'clock a. m. to 4 o'clock p. m. to hear any person or persons who may deem themselves aggrieved thereby.

Dated this 18th day of September, 1923.

WILLIAM G. JOHNSTON, Assessor

ANCIAL
D COMMERCIAL

graph to The Freeman.

York, Sept. 18.—Heaviness oil stocks and steadiness in railroad section featured trad- the opening of the stock mar- day. Irregularity marked deal- n the balance of the list. Cos- reloed ⅜ to 27⅝; Sinclair ½ ; Standard Oil of California ⅛ ½, Pan-American ½ to 55⅞ Producers and Refiners ⅝ to New York Central rose ½ to Northern Pacific ¼ to 57½; more and Ohio ¼ to 48½ and ern Railway ½ to 32½. Steel equipments were fractionally

rt from some liberal offerings oil section, occasioned by the cement of additional gasoline cuts and unfavorable dividend rs, affecting various independ- companies prices showed quite ness in the forenoon trading. den Oil featured the afternoon g, with a loss of over 3 to 21½ and a new low. The et in general was barely steady.

otations given by C. H. Halsey 27 William street, New York branch office, Warren Building, Fair street, Kingston, N. Y.

2.45 P. M. QUOTATIONS.

Chalmers	
rican Beet Sugar	32
rican Can	92¼
rican Car & Foundry	
rican Locomotive	69⅛
rican Smelting & Ref Co.	56¼
rican Sugar	62¼
rican Tel. & Tel.	123⅞
rican Woolen	86
conda Copper Mining	39¼
ison, Topeka & Santa Fe	96
win Loco	110¾
more & Ohio	48
hlehem Steel B	49
fornia Petroleum	17¼
adian Pacific	121⅛
tral Leather	16½
ro de Pasco Copper	58¾
ndler Motors	49⅜
sapeake & Ohio	
cago, Mil. & St. Paul	15¼
cago, R. I. & Pacific	21⅛
s Gas	60½
n Products	123⅞
den & Co	23⅞
cible Steel	61¼
	13¼
eral Motors	14½
at Northern, pfd	55
at Northern Ore	28¼
piration Copper	27¾
Mer. Marine Pfd.	22⅛
Nickel	12
ernational Paper	81⅝
ly Spring Tire	29½
nnecott Copper	33¾
igh Valley	61
ddle States Oil	5
w York Central	100⅝
Y., N. H. & H.	12⅛
rfolk & Western	
rthern Pacific	58
w York, Ontario & Western	
cific Oil	81½
n American Pet. & Trans A.	56
n American Pet. & Trans B.	53¼
nnsylvania Railroad	42⅞
ttsburgh Coal	
essed Steel Car	
lway Steel Sp'g	
ding	73⅝
p. Iron & Steel	44⅛
yal Dutch	44¼
clair Cons.	60¼
thern Pacific	86
thern Railway	82⅛
Oil California	49⅛
Oil New Jersey	31¼
debaker	101⅞
as Co.	59⅞
as & Pacific Ry.	20⅛
acco Products "A"	51⅞
on Pacific	129⅛
S Industrial Alcohol Co.	49
S. Rubber	39¼
S. Steel	88½
h Copper	59¾
tinghouse Electric	58⅛
lys Motors	50¼

DIED

STELLO—Monday, September 17, Mary Costello.

Funeral will be held Thursday rning at 9:00 a. m. from the resi- ce of her daughter, Mrs. Ryan, 58 mmer street, and at St. Joseph's urch at 9:30 o'clock, where a h Mass of requiem will be held the repose of her soul. Relatives d friends are invited. Interment Rosendale, N. Y.

LLMAN—Entered into rest Mon- day evening, September 17, 1923, Rev. James Wilson Hillman, re- tired chaplain of U. S. army.

Funeral from his late home No. 58 ir street Thursday afternoon at 4 clock. Interment at the conveni- ce of the family in the family plot Montrepose Cemetery.

INKLE—Suddenly at Poughkeep- sie, N. Y., Monday, September 17, 1923, Joseph F., beloved husband of Emma Leifer Trinkle.

Funeral from his late residence nturn street, Port Ewen, Friday pt. 21, at 9:15 a. m. and at the urch of the Presentation at 10 clock where a requiem Mass will celebrated for the repose of his ul. Relatives and friends are in- ed. Interment in the family plot St. Peter's cemetery, Kingston, Y.

INTYRE—At Queens Manor, L. , Sept. 16, 1923, Rosanna, wife of the late James McIntyre. Funeral at the chapel of A. Carr Son, No. 1 Pearl street, on Wed- day at 3 p. m. Relatives and nds are invited. Interment in twyck Cemetery.

MEMBERS OF KINGSTON ODGE NO. 10 F. & A. M.

thren:

ou are requested to meet at the e of A. Carr and Son to ac- pany the body of our deceased her Norman Bedford who died at , N. Y., to the cemetery on endale Plains, Wednesday after- n at 4 o'clock for the Masonic ices at the grave.

A. A. DAVIS, Master.
W. F. DAVIS, Secretary.

Telephone 1881
JAMES V. HALLORAN
FUNERAL DIRECTOR AND EMBALMER
7 E. Strand, Kingston, N. Y.

Joseph Pennell, famous Philadelphia artist and etcher, is shown at work under the shadow of the Cathedral on Massachusetts avenue, Washington, D. C., where he is making a number of etchings of the great church now under construction.

THE JOINERS.

News of Interest to Members of Fraternal Organizations.

The following lodges hold regular meetings this evening:

Colonial Rebekah Lodge, No. 43, I. O. O. F., 36 East Strand.

Maben Camp, No. 11,153, Modern Woodmen of America, at 635 Broadway.

Abraham Lincoln Circle, No. 193, Protected Home Circle, Mechanics' Hall, No. 14 Henry street.

Degree of Pocahontas, 5 Railroad avenue.

Grand United Order of Odd Fellows, J. R. B. Smith Lodge, No. 4,473, 103 Cornell street.

Camp No. 30, P. O. of A., at Mechanics' Hall, 14 Henry street.

Women of Mooseheart Legion, Chapter No. 555, at 562 Broadway.

Ladies' Auxiliary, No. 53, Tappen Camp, No. 1, Cook's Hall, Railroad avenue.

Mt. Horeb Chapter, No. 75, R. A. M., will confer the Mark Master Degree Wednesday evening, September 19, at 7:30 o'clock.

The Women's Benefit Association of the Maccabees will hold their regular business meeting in Mechanics Hall, 14 Henry street, this evening at 7:15 o'clock promptly. All members are urged to be present and bring their by-law books with them as they are to be returned to the Supreme R. K. before October 1st. There is also business of importance to be acted upon.

Chicago Grain Market.

By Telegraph to The Freeman

Chicago, Sept. 18.—Grain opened firmer today. Wheat was up ⅛ and corn ¾ to ½.

Opening Prices.

Wheat, December, 102¼ @ ⅜.
Corn—September, 83¾ @ ⅜; December, 57½ @ ¾; May, 68⅞ @ 69.

Closing Prices.

Wheat—September, 99⅝; December, 102⅜ @ ½; May, 107¾ @ ⅞.
Corn—September, 83⅛; December, 66⅞ @ 67; May, 68⅛ @ ⅛-¼.
Oats—September, 38¾; bid; December, 39⅜ @ ½ bid; May, 42.

Cleaning Ivory Ornaments.

Ivory ornaments may be successfully cleaned in the following way: Rub the stained parts with lemon juice, then with whiting made into a paste with a little lemon juice. Allow this to dry on, and when it is perfectly dry rub off with a soft cloth or wash off and afterward polish.

Disadvantages of Crown.

A crown, golden in show, is but a wreath of thorns; brings danger, troubles, cares and sleepless nights, to him who wears a regal diadem.—Milton.

Established 1894.
C. D. HALSEY & CO.
27 Williams St., New York City.
Investment Securities
BRANCH OFFICE
260 FAIR ST., KINGSTON, N. Y.
Geo. G. Brooks,
Resident Manager.
Phone 295. Res. Phone 2315-M.
Members of
New York Stock Exchange.

Of Special Importance to
INVESTORS

We offer, subject to prior sale, a limited amount of high-grade 8% Cumulative Preferred Stock.

This issue has paid dividends quarterly without cessation since the inception of the company several years ago, and today has a large cash surplus.

At offering price, this stock is an excellent earner, with exceptional speculative possibilities.

For further information, write or call.

Saddlemire & Co., Inc.,
273 Fair St., Kingston, N. Y.
Tel. 2068.

HATCHES CHICKEN WITH FOUR LEGS

Will Attempt to Train Million-Dollar Prodigy to Walk on the Ceiling.

SCARED BY CENTIPEDE

Highlands, N. J.—The chief topic of discussion among local chicken fanciers is the news of the broiler phenomenon hatched at Mrs. E. Degenbrock's home, Bay avenue. It has four legs, Mrs. Degenbrock says.

According to Mrs. Degenbrock, two of the remarkable chick's legs are placed between its abdomen and the ground, following the time-honored custom of leg-placing among leg-bearing animals and poultry.

Two Legs on Its Back.

Then there are two more legs on its back. When Mrs. Degenbrock's family first saw this phenomenon they thought they were the victims of some ophthalmic irregularity and had almost decided to have their glasses changed. But yes, the four feet were really there.

If there had been only three feet, the Degenbrocks could have called the chick "Yard," but owing to the four feet, no name has yet been hit upon.

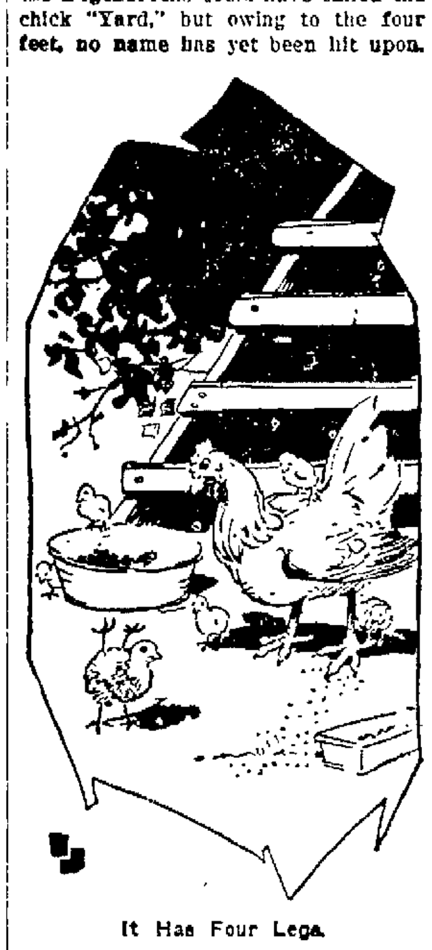

It Has Four Legs.

The Degenbrocks want something appropriate to four feet of course. Somebody suggested "Horse," but the Degenbrocks told him to go on home and mind his own business.

The Degenbrocks cannot explain the phenomenon. The eggs from which the chick was hatched were guaranteed strictly fresh. The only theory that has been advanced was brought up by little Agnes Albertson, a neighbor, who said that she saw Winona, mother of the little chick, being chased by a centipede one day shortly before she started to set on the egg that was eventually to be the phenomenon.

Try Upside Down.

Just as soon as the chick gets old enough, the Degenbrocks are going to put her on a ceiling, and if she walks upside down they will be convinced that the centipede did indeed frighten Winona so much that the little chick was marked.

Even now the little one can turn handsprings with half the effort of the normal chick and it is amusing to see the little yellow ball of fluff revolving like a pinwheel in the middle of the barnyard.

The Degenbrocks wouldn't take a million dollars for her.

Waterspout Hurls Fish Over Florida Golf Links

St. Petersburg, Fla.—Hundreds of fish, ranging in size from four to six inches long, fell on the golf links of St. Petersburg Country club at Pasadena when a waterspout estimated to have been more than a mile high, broke on the eastern shore of Boca Ceiga bay.

Two local fish companies sent out trucks to bring in the fish, but it was found they were too small. The majority were mullet, although a few trout and bluefish were picked up.

During a period of twenty minutes in a hard electrical storm four big waterspouts were seen, three in Boca Ceiga bay and one in the Gulf.

Unable to Assemble Motor, Kills Himself

Despondent because he had taken his automobile engine apart and could not put it together again, Gustave Schutzenhofer of Floral Park, N. J., hanged himself from a rafter in his garage. The body was found by his mother, who became alarmed over his absence.

Telephone Scares Burglars.

Portsmouth, N. H.—A telephone receiver clattered to the floor in the office of the Texas Oil company at Portsmouth, N. H., and frightened two bandits from the office. The intruders were preparing to blow open the safe, police believe. One of them apparently bumped the table on which the telephone was standing.

Enjoyment in Employment.

The crowning fortune of a man is to be born to some pursuit which finds him employment and happiness, whether it be to make baskets, or broadswords, or canals, or statues, or songs.—Emerson.

Society Notes

Grant-Heiser.

Everett Grant of Chichester and Miss Luversa Heiser of No. 76 North Front street were united in marriage on September 16 by the Rev. O. A. Merchant. They were attended by Mr. and Mrs. Ferry P. Eaton.

Their 60th Anniversary.

Mr. and Mrs. Henry M. Crane on Monday quietly celebrated their sixtieth wedding anniversary at their home, No. 271 East Strand. Mr. and Mrs. Crane received the congratulations of a host of friends. They are the parents of Mayor Walter P. Crane.

A Coming Wedding.

Invitations have been issued for the marriage of Miss Mathilda Cecelia Huber, daughter of Mr. and Mrs. Nicholas A. Huber, of German street, and Joseph Nicholas Gehringer, son of Mr. and Mrs. William J. Gehringer of Montrepose avenue. The wedding will take place at St. Peter's Church on Saturday morning, September 29, at 9:30 o'clock, followed by a nuptial Mass.

LOCAL DEATH RECORD.

Recent Deaths and Funerals of Persons in This Vicinity.

Mrs. Rachel Paradise, widow of the late Samuel Paradise of Glasco, died at her residence in Glasco Monday. She is survived by two brothers. Funeral Wednesday, September 19 at 2:30 p. m. Interment in Mt. View Cemetery.

The funeral of Mary Costello will be held Thursday morning at 9 o'clock from the residence of her daughter, Mrs. Ryan, 58 Summer street and at St. Joseph's Church at 9:30 o'clock, where high Mass of requiem will be offered for the repose of her soul. Interment at Rosendale.

George W. Schepmoes, second son of the late Augustus Schepmoes, died Monday at his home in Bridgeport, Conn. The deceased was born and grew to manhood in Kingston, but had resided in Bridgeport for more than thirty years. He is survived by his wife, Mrs. Jennie Dewey Schepmoes, his mother, brother and two sisters. Funeral and interment will take place in Bridgeport.

The funeral of Norman Bedford who died at Ilion, N. Y., will be held from the late residence at Ilion, Wednesday morning at 8 o'clock. Members of Kingston Lodge, No. 10, F. & A. M., are requested to meet at the office of A. Carr & Son to accompany the body to the Rosendale Plains Cemetery, Wednesday afternoon at 4 o'clock where the Masonic services at the grave will be held.

Joseph F. Trinkle of Port Ewen, died suddenly Monday at Vassar Hospital, Poughkeepsie. Mr. Trinkle was stricken at work at the Separator works at Poughkeepsie where he had been employed for the past seven months. For a number of years he had been employed on the Island Dock in this city. He was the son of the late Joseph and Lena Myers Trinkle and is survived by his wife, Emma Leifer Trinkle and three sons, William F., James F. and Edward I. and three daughters, Mrs. Charles Osterhoudt of Newburgh, Mrs. John Thurston of Poughkeepsie and Anna C. at home, also four sisters, Mrs. Amelia Baker and Mrs. Edward Long of this city, Mrs. Jerry Flynn of Newburgh and Mrs. Philip Woods of Brooklyn. Funeral from the late home in Minturn street Port Ewen on Friday morning at 9:15 o'clock and at the Church of the Presentation at 10 o'clock, with a solemn Mass of requiem for the repose of his soul. Interment in St. Peter's Cemetery, this city.

The Rev. James Wilson Hillman, retired chaplain of the United States Army, died on Monday at his home, No. 58 Fair street, after several weeks of illness. Chaplain Hillman was born at Blue Mountain, Ulster county, the son of the Rev. Alexander C. Hillman and Anna Cochran Hillman, his wife. He was pastor of the Presbyterian Church of Mattituck, Long Island, when in 1894 he received his appointment as chaplain of the United States Army by President Grover Cleveland. He was chaplain with General Pershing in the Philippines, at the Presidio and on the Mexican border, but saw service in many other places. Twice he served in the Philippines, once in Alaska as well as in Mexico. During many of the later years of his active service he was accompanied by his sister, Miss Minnie Margaret Hillman, who came to Kingston with him, and who alone of the entire family survives him. In 1910 Chaplain Hillman was promoted to the rank of major, the highest rank at that time conferred upon chaplains of the United States Army. He was a veteran of the Spanish war, and all of his years of what might well be called field service were full of helpful activities which made plain to the men to whom he ministered that the spirit of Christ was his in service as well as in sermon. He was loved as well as revered by the men in service with whom he came in contact. A student and scholar of unusual attainments, Chaplain Hillman was yet a more profound and sympathetic student of human nature. While in San Francisco, Chaplain Hillman frequently by special request preached at El Paso. In 1917, just before our entrance into the World War, while at San Francisco, Chaplain Hillman was retired, and with his sister, whose devotion to him as well as her helpfulness in his religious work meant so much to him and the men in the army, came to Kingston to make their home, purchasing the Martin residence on Fair street, where they have since resided, making many devoted friends in the city. Funeral Thursday afternoon at 4 o'clock at Chaplain Hillman's late home 58 Fair street, the Rev. Lucas Boeve, pastor of the First Reformed Dutch Church, which Chaplain and Miss Hillman have attended since coming to Kingston, officiating.

That Brings It Out.

We never see the worst side of some people until we get the better of them.—Boston Transcript.

Style at a price supremely exemplified at

THE UP-TO-DATE CO.

Handsome
New
Sport
Coats
Of Magnificent
Fabrics

They are nothing short of fascinating in their colorful striped and plaided splendor. Large bold checks in contrasting shades and swagger lines that emphasize that desirable sportive air. Of soft, shaggy, warmth-without-weight fabrics.

Special For
Wednesday
and
Friday

$16.75 to $59.75

THE UP-TO-DATE CO.
KINGSTON, N. Y.

About the Folks

Miss Jane Noble of Abeel street, is spending several weeks in New York city.

Captain Thomas F. Noble of New York city, spent the week-end at his home in this city.

H. D. Lewes, of Buffalo, N. Y., is stopping for a week at the Ideal View House, Dashville, N. Y.

Miss E. M. Haley of Kingston is spending a few days with Mr. and Mrs. Jesse Haley of Utica, N. Y.

Mrs. L. A. Froncfield is ill at her home in Port Ewen with nervous prostration. Dr. Sibley is the attending physician.

Miss Kathryn M. Kelliher, daughter of Mr. and Mrs. Thomas E. Kelliher, of 130 Tremper avenue, left town today to enter the Albany State College for teachers.

Mr. and Mrs. Ernest Drewes and Mr. and Mrs. Alexander Speers of North Manor avenue have just returned from a seven days' trip, motoring over 1,000 miles, stopping at the state fair in Syracuse, also Rochester, Buffalo, Niagara Falls and crossing over to Canada and visiting other points of interest.

Odds and Ends

A meeting of the St. Peter's Sewing Circle will be held Thursday afternoon of this week at the school hall.

The regular monthly meeting of the Ladies' Aid Society of the St. James M. E. Church will be held Wednesday afternoon at 2:30 o'clock in the church parlors. A full attendance is desired as particular business matters will be transacted.

The King's Daughters of the Clinton Avenue Methodist Sunday school will hold an all day's social and business meeting at the home of Mrs. Oliver Maxwell on Lucas avenue on Wednesday. All those desirous of attending should take the Lucas avenue bus, which leaves the Kingston Hotel at 9:30 o'clock.

Speaking of Fruit.

Sometimes a fellow makes a date with a peach he believes will turn out to be the apple of his eye, but eventually she proves a lemon that no sensible chap could care a fig for.—Farm Life.

ELLENVILLE.

Ellenville, Sept. 18.—Dr. and Mrs. Raymond Potter of East Orange, N. J., are visiting at the home of Mr. Potter's parents, Mr. and Mrs. Frank J. Potter, on Park street.

The Misses Frederica and Abigail Schipper of this village entered New Paltz Normal School on Tuesday of last week.

Judge William Soffer and wife are spending a ten days vacation at New York and Atlantic City.

A number from here took in the New York and O. & W. annual salt water day excursion to New York on Sunday.

Mrs. Myra Dolan and children and mother, Mrs. C. C. Low, accompanied by Mr. and Mrs. Silas Merritt spent Saturday with Mrs. Sylvia Merritt at Kingston.

The regular monthly meeting of the Women's Foreign Missionary Society of the Methodist Church will be held at the home of Mrs. E. C. Hoemer on Bogardus Place on Thursday evening, September 20.

Elliott Richmond, wife and son are spending a two weeks' vacation with Mr. Richmond's father, James Richmond on Cape avenue.

Mrs. Julia Misner is visiting at the home of her niece, Mrs. Ernest Sherman, on Elting Court.

Mrs. Charles Hinman has returned to the home of her daughter, Mrs. Philip B. Opdenbrouw, after spending the summer with her children in Jersey City and Bridgeport, Conn.

Mr. and Mrs. Waldo B. Cookingham and family are on a visit in the western part of the state with Mrs. Cookingham's parents. Mrs. Cookingham will remain five or six weeks.

Dr. Alfred Coons of Kingston is visiting at the home of his son, H. W. Coons and family.

Mrs. William Gonder and Marguerite and Master Charles Hamilton are spending two weeks in New York and Brooklyn.

A supper and dance for the benefit of the hospital will be held at Hunt Memorial Hall Tuesday evening, September 25th.

Mrs. E. L. Decker spent the week-end with her daughter, Mrs. Gross Schoonmaker, at Accord.

A. N. Rapp has painted his store and residence on North Main street.

In Praise of Labor.

I have also seen the world, and after long experience have discovered that ennui is our greatest enemy, and remunerative labor our most lasting friend.—Moser.

PORT EWEN.

Port Ewen, Sept. 18.—Port Ewen Lodge, No. 656, I. O. O. F., will meet this evening at 8 o'clock in its rooms on Broadway.

Percy Lampman of California is visiting his parents, Mr. and Mrs. John Lampman on Broadway.

A special meeting of the Ladies' Aid Society of the Reformed Church will be held at the home of Mrs. Charles Neice, Friday afternoon at 2.30 o'clock to complete the arrangements for the chicken supper to be held in the near future.

Edward Lampman of Rutland, Vermont, spent the week end with his parents, Mr. and Mrs. John Lampman on Broadway and returned home Sunday accompanied by his brother, Percy Lampman, of California, who will spend a few days with him.

Mr. and Mrs. Arthur Fowler and family have moved into their new home on Schryver street.

The Rev. Eugene Hill, a former pastor of Ulster Park, preached a very interesting sermon Sunday evening in the Reformed Church to a very attentive audience.

The Dorcas Society of the Reformed Church will meet at the home of Miss Ruth Whitcraft on Broadway Friday evening, September 21. Miss Whitcraft and Mrs. William Yessee are the hostesses of the evening.

The Rev. and Mrs. Eugene Hill were entertained at the home of Mr. and Mrs. Millard F. Ellsworth on Broadway Sunday.

CURRENT OFFERINGS AT THE THEATRES

Thrilling events and equally thrilling acting—those are the dominant notes of "The Girl I Loved," at Keeney's again tonight and Wednesday, with Charles Ray heading the cast.

Gloria Swanson proved a big attraction at the Orpheum Theater last night when her latest Paramount stellar vehicle, "Bluebeard's Eighth Wife," was shown for the first time. The scenes are laid in France, and the story is of a girl, Mona de Briac, who marries an American man of wealth to save her family's fortunes and who subsequently is the central figure of many thrilling incidents.

Built for laughing purposes only is "Thirty Days," Wallace Reid's latest Paramount starring vehicle which will be the feature de luxe at the Auditorium today. It is a melodramatic farce comedy packed with laughable moments.

TUESDAY, SEPTEMBER 18, 1923.

Sun rises, 5 43; sets, 6 04.
Weather, part cloudy.

The Temperature.

The lowest point registered by The Freeman thermometer last night was 40 degrees. The highest point reached up until noon today was 69 degrees.

Weather Forecast.

Washington, Sept. 18.—Cloudy followed by showers late tonight or Wednesday; warmer tonight.

BUSINESS NOTICES

Dr. Broberg, Graduate Chiropodist and Chiropractor, 65 St. James St., corner Clinton Ave. Hours 10 to 12 and 2 to 5. Phone 761. Lady assistant.

The newest and latest on Victor records. Come in and hear them. Kaplan Furniture Co., 14 East Strand. Open evenings.

JOHN H. THERNEY,
10 Walnut street, city. Contractor in stone mason work. Chimneys repaired, drilling, blasting and digging cellars by contract or day work. Mason work of all kinds in the city or country.

For Sale—Wholegrape-unfermented Concord grape juice. Made by Henry Card & Co., Chautauqua County, formerly producers of high grade wines. Kingston Agent, Tel 768-W.

The State Window Cleaning Co., 37 Brook street, Kingston, N. Y. We clean everything under the sun. Our work is guaranteed and price reduced. 'Phone 1167-J

Now is the time to have your house painted. Let me give you an estimate. Rahders, 245 Broadway. Call 1455-M.

Guitar instructions. Edgar S. Burhans, 113 Broadway. Telephone 123.

PIANO TUNING AND REPAIRING.
R. E. MARTHIS.
156 Prospect street. Phone 1847-W.

Parish Taxi Service. Sedans for funerals and weddings. Phone 20-W.

Moving, trucking and express, local and long distance. Also general mason contractor. Cement floors and sidewalks a specialty. James A. Sass, telephone 1835-J.

Leslie's electrical store, 102½ Broadway. Estimates furnished for house wiring. Repairing fixtures and appliances. Telephone 524-W.

Baggage, express, moving and trucking, local and long distance. SHELDON TOMPKINS, 32 Clinton avenue. 'Phone 619.

COME IN
and see our wonderful display of Gladiolas. Valentin Burgevin, Inc., Fair and Main streets.

SNYDER BROTHERS' EXPRESS.
Phone 757. 628 Broadway. Baggage and delivery service, moving and hauling; local and long distance.

Dr. Magnus Gross,
Chiropodist.
284-286 Wall street. Tel. 426.
Treats all foot ailments. Open evenings. Sunday by appointment.

Betty Beads

They wear them in "Singles"
They wear them in "Doubles"
They wear them in "Triples"
They wear them—"Four of a kind" allknotted together

$1

In all nuances of color harmonizing with all changes in dress.

Safford & Scudder

BROOKLYN NATIONALS BEAT RED SOX TEAM 8 TO 1

The Brooklyn National League team in an exhibition game at Poughkeepsie Monday defeated the Red Sox team by a 8 to 1 score. Swat Russell of the Colonial team played shortstop for the Poughkeepsie team. Battery for the Poughkeepsie club, Wolfe and McCarthy.

Appearances Are Deceptive.

Oh what may man within him hide,
though an angel on the outward side.
—Shakespeare.

BUSINESS NOTICES

Wanted sewing machine. Call 805 J

Will accept a limited number of scholars for instructions in Violin and Cello. Telephone 372-W. 16 North Front street. Jacob Mollott.

Pianos and player pianos tuned and repaired. All work guaranteed. FRANK POBORSKY.
2293-J. 62 Downs street.

Mrs. J. J. Reynolds, teacher of piano, studio, 26 Flatbush avenue.

New expression player pianos $450. New upright pianos $250. A. E. Thomas, Music store, 261 Fair street.

THE HOME COUNTY MAGAZINE: Past and Present in the Great Historic Hudson River Valley Counties re-clothed. Memories that are strangely new; heart and under-the-skin incidents recalled; illustrated; printed monthly for the Elect. Subscription $2.50. Joseph Drake, Publisher, 116 Nassau street, New York.

C. BALDWIN ALLEN,
New York Teacher of Singing and Diction.
231 Clinton avenue (Fred Winters' Piano Studios) Telephone, 1113-J.

DR. C. EDWARDS, Chiropractor, formerly of Brooklyn, N. Y., now 297 Washington avenue; cars to door. Hours—Mon., Wed., Fri., 2-8 p. m. Consultation free. Telephone 1633-M.

We have been appointed agents for the celebrated Ohio Tenc Electric Cleaner. Price, $65. Free demonstration. GREGORY & CO.

Peter B. Keller wishes to announce to his friends and patrons that he has removed his Bicycle and General Repair Shop from No. 460 Broadway to No. 9 Foxhall avenue.

MOVING, TRUCKING, EXPRESS.
Local and long distance. Masten & Strubel, 742 Broadway. Phone 2212-M.

FACTORY MILL END
"REMNANTS."
David Weil, 44 Broadway. Bargain House.

Jewish New Year Cards for sale at E. Winter's Sons, John street.

JIM PERRY, trucking and light moving. 'Phone 71-M.

FURNITURE AND PIANO MOVING
Closed van; local and long distance. Phone 1122-J.
ALBERT KREISIG.
Cor. Broadway and St. James St.

STORK BROS. TAXI SERVICE.
Day or night. 'Phone 2100.

PAINTING Service that Satisfies. FRANK P. MESSENGER, 14 Franklin street. Phone 713.

Scanlon's Taxi Service.
Closed Cars. Day and Night.
Call 1898 or 1149-W.

Frances Kelliher and Marian Byrne, announce the opening of their classes in Aesthetic and folk dancing on September 25, 1923, at 130 Tremper avenue, at 4 o'clock. We will be pleased to meet all our former and new pupils.

ASENATH HAYES.
TEACHER OF VOICE AND PIANO.
STUDIO, 20 GREEN STREET.

Mrs. Salzmann's 100 per cent whole wheat bread at your grocer.

When it's trucking, local or long distance, call 885. FINN'S baggage express, 31 Clifton avenue.

The Daily Freeman is on sale at the following stands of the Schultz News Agency in New York city:
102 West 42nd street.
42nd street and Park avenue (opposite Grand Central Depot.)
30th street and Broadway (S. W. Corner.)
42nd street and Sixth avenue, (S. E. Corner.)

Stop Look Listen

YES, Listen to Radio.

Head Sets 3,000 OHM, while they last $3.98 each.

Don't pass this wonderful buy, as it is an exceptionally good offer.

Every set guaranteed for one year.

M. H. HERZOG

332 WALL ST., KINGSTON, N. Y.
PHONE 134.

ALDERMEN TALK HEAT AND BUSSES

Decide Committees Shall Get Busy On Boiler Repairs and Straighten Out Bus Terminal Shortcomings.

The atmosphere at the Common Council meeting was very chilly Monday evening until Alderman Mann, chairman of the building committee, broke the ice and begun the heated debate, relative to the repairing of the heating plant at the City Hall. The temperature became feverish before this matter was settled, with the city fathers forgetting about the unpleasant cold. Alderman Mann told of Mr. Cullum, state boiler inspector, examining the heater and said immediate action should be taken, lest someone catch cold, which would be worse than paying for two heaters. Alderman Mann said he made an honest error in this matter and suggested that the work be started.

The report of the first inspection of the heater which called for the expenditure of about $700 was thought to be a sky high price by some of the members, since it had been rumored that but two or three tubes needed to be replaced. Alderman Martin suggested to advertise for bids but this manner of procedure was thought to take too long. Alderman Joy was of the opinion that too much money was to be expended since slight repairs were required. Being a boilermaker Alderman Joy unfolded some wholesome ideas. Alderman Williams was also strong for saving the taxpayers money since he heard that William Pratt, engineer of the heating plant, could do the work himself. It was at first suggested that Mr. Pratt come before the council with a report of the repairs necessary and his method of repairing.

Alderman Macholdt turned on the damper when he made a motion that the building committee be empowered to have full power in seeing that the heating plant be repaired. Alderman Beichert made an amendment to the motion which did not alter the motion greatly. The amendment was seconded by Alderman Cashman and was adopted by the council all voting yes with the exception of Alderman Keating and Joy. Alderman Martin assured the council that the committee would not spend any money foolishly and that the heating plant would be repaired directly.

The other matter for which the special meeting was called was that of hearing the legality of the claim for $935 submitted by an expert for the inspection of the Rondout Creek Bridge. The corporation counsel was not present at this meeting to give his report on the bill for the inspection of the bridge and Alderman Beichert moved that the matter be laid on the table and that a written explanation be given at the next meeting.

Once more the question of the bus terminal was brought up. Alderman Beichert moved that a new bus committee be appointed, which would take up the matter more seriously. Clerk Doremus then read the names of the aiderman now on the committee which were as follows: Cashman, president, Martin, chairman, Ryan, Van Vagenen, Beichert and Buchholtz. Alderman Beichert said that heat was very necessary at the terminal at this time and that action should be taken immediately. The telephone question was also discussed. Alderman Keating objected to the motion of Alderman Beichert on the grounds that the same aldermen on the committee secured the terminal and were now trying to get out of the work of seeing that it was being conducted properly. This Alderman Beichert emphatically denied, saying "he never shirked a duty and probably was more active than a great many of the city's representatives."

The paying of the rent by the bus operators was also discussed in which it was said that some of the operators were ready but wanted to see the other fellow come across. It was the opinion of the council that these conditions should not obtain and that the bus operators should be enlightened by the committee. After a number of the committee told of their experiences with bus operators, Alderman Beichert withdrew his motion and the committee decided to hold a meeting with the operators and straighten out matters.

Other matters will be found elsewhere.

Compensation Hearing.

Adjourned hearings were being held at the supervisors' room in the court house, today, by R. J. Cooper, referee, representing the workmen's compensation department of the State Industrial Commission.

Eddyville Dance.

Tomorrow night at Baldwin's Hall, Eddyville, will occur the usual mid-week dance. Music by a three piece orchestra from Kingston.

Possible to Be Too Critical.

It is a most unhappy and unhealthy thing to have too critical eyes for others.—J. H. Neesima

Every man should
own his home,
That's the moral of
this pome.

READ THE WANT ADS

PROGRAM FOR W. C. T. U. CONVENTION

The forty-fourth annual convention of the Women's Christian Temperance Union of Ulster county will be held in the Methodist Church, Highland, Wednesday and Thursday, September 26 and 27, with the following program, daylight saving time being used:

Wednesday.

10:15 Devotion led by Mrs. L. M. Weed, superintendent of evangelistic work, Kingston.
10:30 Convention called to order by president, Mrs. J. Albert Palen; roll call; appointment of committees.
10:45 Greetings, Mrs. J. D. Rose, corresponding secretary, Ulster county; the pastor's welcome, the Rev. William A. Dalton; response, Mrs. Sylvia Stall, president of Cottekill.
11:00 Reports—superintendents of departments (5 minutes each): S. S. work, Mrs. Delia Terwilliger, Platekill; fair work, Mrs. Charles Van Kirk, Ellenville; S. T. L., Mrs. Helen A. Palmer, Wallkill, R. D.; evangelistic, Mrs. L. M. Weed, Kingston; humane education, Mrs. George Stewart, Arkville; patriotic service, Mrs. G. Hartshorn, Highland.
11:30 Vocal solo, Mrs. George Hildebrandt.
11:40 Bible reading, Mrs. Emma C. Payne, secretary of Dutchess county.
12:00 Noontide prayer, Mrs. M. H. Bell, Milton; lunch hour.

Afternoon Session.

1:00 Executive session.
2:00 Praise service led by Mrs. George H. Brown, Highland; service of prayer led by Mrs. E. A. Jacobs, Clintondale.
2:15 Reading of minutes, Recording Secretary Mrs. William Dobert.
2:20 Address of president, Mrs. J. Albert Palen.
2:50 Music, "It is There to Stay."
3:00 Report of corresponding secretary, Mrs. J. D. Rose.
3:30 Report of treasurer, Mrs. D. B. Hendricks.
3:50 Ladies' quartet, Mrs. Hildebrandt, Miss Mathews, Mrs. Brown, Mrs. Rathgeb.
4:00 Reports of superintendents (5 minutes each): Child welfore, moral education, Mrs. Kate Covert, Clintondale; best work, Mrs. M. H. Bell, Milton; flower mission, Miss C. A. Deyo, New Paltz; temperance publications, Mrs. Edward Young, Milton.
4:20 Offering; singing, "Give to the Wind thy Fears."
4:30 Y. P. B. Hour—report of secretary, Mrs. J. W. Weaver, Highland, R. D.
5:00 L. T. L. Hour—report of secretary, Mrs. Mottie Conine, New Hurley.
5:30 Introduction of visitors; announcements; adjournment.

Evening.

7:30 Devotional song service led by musical director.
7:45 Scripture reading, the Rev. Foster Coons, pastor of M. E. Church; prayer, the Rev. William A. Dalton, pastor of Presbyterian Church; selection by music club, double quartet, mandolin.
8:15 Address, Mrs. L. M. De Silva, New York city; solo, Mrs. William Lais, Milton; offering; notices for following day; hymn, congregation; benediction.

Thursday Morning.

9:15 Scripture and prayer, Miss Alice Kiersted, Kingston.
9:30 Convention called to order by president; minutes of afternoon and evening, recording secretary; reports of superintendents (5 minutes each): Sabbath observance, Mrs. Perry DuBois, New Hurley; peace, Mrs. Webster Hare, Wallkill; social meetings, Miss Katherine Deyo, Wallkill; cooperation with women's clubs, Mrs. J. D. Rose, Highland; Americanization and citizenship, Mrs. C. S. Pratt, Highland.
10:00 Memorial service led by Mrs. L. M. Weed, Kingston.
10:30 Vocal solo.
10:40 Election of officers.
11:10 Paper, Mrs. B. S. Galloway, Wallkill.
12:00 Noontide prayer, Mrs. Edward Young, vice president, Ulster county; dinner.
1:00 Executive session.

Afternoon.

2:00 Praise service led by Mrs. M. E. Maynard, Highland.
2:15 Law Enforcement—How Can Women Help, Mrs. J. D. Rose.
2:45 Solo; minutes of morning session; minutes of executive session; report of resolution committee; parting words by president; singing, "It is There to Stay;" adjournment.

ROSENDALE.

Rosendale, Sept. 18.—Mr. and Mrs. Henry Hoeft of 1676 Woodbine street, Brooklyn, arrived Sunday afternoon at the Mary Margaret cottage in a new 1924 sedan, for their annual vacation.

Edward Makeus of Flatbush was a guest for a few days during the week, returning home from a pleasant stay with Mr. and Mrs. Edward M. Murphy of James street.

Mrs. James Meany, Stephen Meany her son, Alice Meany her daughter, and Anna Pollock are returning to Brooklyn after a very enjoyable summer vacation at the Meany cottage (Mountain Side) in upper Rosendale.

Doc Vaughan the village druggist is about to purchase a Chevrolet Sedan for his private use.

Madame Hannah Broeck is spending her vacation at Peters Cottage on James street.

Our Growing Population.

The following births have been reported to the board of health:

Mr and Mrs. Daniel Hawkins, East Kingston, at Benedictine Hospital, a daughter Alice Patria.

Mr. and Mrs. Robert H. Post, Sawkill, at Benedictine Hospital a daughter, Alice.

No Quorum.

There was no business done at the meeting of the county bar association Saturday night. A quorum was not present.

Better Merchandise Better Service Better Business

26 Broadway — S. B. Eighmy — Down-town

THESE CHILLY NIGHTS CALL FOR

WARM BLANKETS and COMFORTS

NASHUA BLANKETS

This wonderful blanket offers beauty without expense and warmth without weight. They are all that can be asked for in quality, warmth and patterns. In very attractive plaids and big full size double blankets at this special price.

Priced $4.50 pair

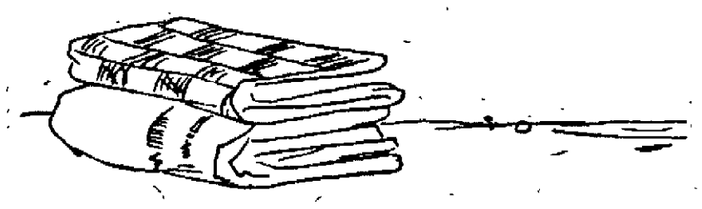

WARM BEDFELLOWS—THESE BLANKETS

They are of soft downy cotton of good warm weight in gray, with colored borders. Large full size double blankets and the prices are very low.

Priced $2.97 and $3.75 pair

Comforts

Comforts filled with good cotton and covered with pretty and serviceable materials. There are several grades and many patterns to choose from.

$3.50, $4.50, $5.97, $6.97

Sanitas Table Covers

Many good patterns in this splendid and popular table covers. They save laundering your linens by replacing them for ordinary use. Round or square, in 48 in. or 54 in. sizes.

79c-97c each

The Petticoat Has Returned

Women who have neglected them for a long time are buying them now. Fashion says so—that is why. Here you will find many attractive petticoats with the latest ruffles, pleats and color combinations, and priced from

97c to $4.97

THE MEN'S SECTION

Is ready to supply your fall needs with our usual line of high grade furnishings.

Travelo Sweaters

All wool, close knit to allow a perfect fit with or without a coat in several good mixtures.

Priced $7.50

Travelo Sleeveless Vests, $5.97

Sweaters

For any purpose in good assortment of colors and styles from

$1.97 to $7.50

Shirts

The Men's Shirt Store is well ready to supply just the shirt you want. Percales, Madras, Silks, etc.,

$1.50 to $4.95

Good Socks . . . . 25c to $1.00
Ties 50c, 75c, 97c, $1.50
Gloves . . . $1.56 to $2.97 pair
Bulldog Belts 50c, 75c

ON THE DIAMOND.

Yesterday's Big League Results and Today's Games.

STANDING OF THE CLUBS.

American League.

	W.	L.	Pct.
New York	92	47	.662
Cleveland	72	62	.537
Detroit	67	64	.511
St. Louis	67	66	.504
Washington	66	70	.485
Chicago	60	74	.448
Philadelphia	58	74	.439
Boston	54	79	.406

National League.

	W.	L.	Pct.
New York	88	54	.620
Cincinnati	83	58	.589
Pittsburgh	81	58	.583
Chicago	74	66	.529
Brooklyn	67	70	.489
St. Louis	72	67	.482
Boston	46	92	.333
Philadelphia	45	91	.331

International League.

	W.	L.	Pct.
Baltimore	106	53	.667
Rochester	98	63	.609
Toronto	79	76	.510
Buffalo	80	77	.510
Reading	78	80	.494
Syracuse	70	90	.437
Newark	61	95	.391
Jersey City	61	99	.381

YESTERDAY'S RESULTS.

American League.

Cleveland, 6; New York, 2.
Philadelphia, 2; Detroit, 0.
Philadelphia, 4; Detroit, 3.
Chicago, 6; Boston, 1.
Boston, 6; Chicago, 5.
Washington, 5; St. Louis, 4.
Washington, 12; St. Louis, 2.

National League.

New York, 13; Chicago 6.
Boston, 6; Pittsburgh, 1.
St. Louis, 6; Philadelphia, 5.

International League.

Newark, 4; Reading, 2.
Toronto, 9; Buffalo, 9; (game called.)

GAMES SCHEDULED TODAY.

National League.

New York at St. Louis, cloudy.
Boston at Pittsburgh, clear.
Philadelphia at Cincinnati, 2 games.
Only games.

American League.

Cleveland at New York, cloudy.
Detroit at Philadelphia, clear, 2 games.
Chicago at Boston, clear.
St. Louis at Washington, cloudy, 2 games.

International League.

Jersey City at Reading, clear.
Rochester at Buffalo, clear.
Syracuse at Toronto, cloudy.
Only games.

Card of Thanks.

Mrs. John Ryan and family wish to acknowledge the sympathy extended to them by their friends during their late bereavement.

—Advertisement.

SCHATZ CLUB TO PLAY BASKETBALL

Use of Poughkeepsie Armory Is Secured and Negotiations Under Way For Franchise In State League—Awaits Reply From Morgenweck.

The Poughkeepsie Eagle-News says:

Poughkeepsie is to have big time professional basketball this winter.

This announcement was made Sunday by J. William Schatz, head of the Schatz Athletic Club, under whose auspices an all star quintet is to be organized.

Mr. Schatz already has made arrangements with Lieut. Reuben M. Rosen for the use of the state armory for home games, and has begun negotiations with the officials of the State Basketball League for a franchise. He is awaiting a reply from Frank Morgenweck, manager of the Kingston team, whom he has approached on the subject, and has high hopes that his team will be a member of the state circuit, which is one of the fastest in the country.

The Schatz Athletic Club is to have a quintet whether it obtains a league franchise or not, however, as Mr. Schatz is committed definitely to the propect of giving Poughkeepsie basketball under professional rules. If the team is not a member of the state circuit, it will play independent games with the fastest teams that can be brought to Poughkeepsie.

While the line-up of the team is still uncertain, it is likely that it will include Tom Haverty and Nel Dewey, both of whom are members of the Schatz baseball team. Haverty is one of the fastest basketball players in this section, and Dewey has starred on local teams for several years. Harry Hempe is another local player who may be available. Mr. Schatz plans to bring in outside stars to round out the five, and through Haverty, who is well acquainted with many of the leaders in the game, he is confident that he can put a team on the floor which will battle on even terms with the best of the league combinations. Haverty will be the manager of the quintet.

The members of the Schatz A. C. and Mr. Schatz are enthusiastic over the prospects for the season.

"There is no question of the popularity of basketball played under professional rules," Mr. Schatz said Sunday. "The fans want good, fast action, and the game provides it. Look at the hold it has on Wappingers Falls and the crowds that turn out there to see the Johnson five play. We are going to have a team here that will be second to none, and with the armory as our home court we are looking forward to a fine season."

The date of the opening of the season is still uncertain, as it will probably depend upon the success of the Schatz Club in getting a State League franchise and the schedule of that organization.

Professional league basketball has not been played in Poughkeepsie for more than ten years. Prior to the roller polo craze Poughkeepsie was a member of the old valley circuit, but the game was overshadowed by the importation of polo from New England. It always made a strong appeal here, and it is expected that the fans will welcome its return.

As yet no word has been received here from Manager Morgenweck concerning his plans for the coming season.

FIRST SCRIMMAGE OF K. H. S. TEAM

Was Very Successful—Line Promises To Be Best In Years—Play Alumni Team This Saturday.

Monday afternoon, Coach Stroup put the local high school football squad through its first scrimmage. The players showed some pep and real fighting spirit even though it was only scrimmage. The first team backfield worked well together and gained readily through the second team line. This ability and gain through the line was mostly due to the fact that the first team backfield worked perfectly, making good holes. The line is the strongest in the last few years. Messinger, Simonetti, Cassidy, Captain O'Reilly and McLane being the mainstays. The second team had lots of pep and spirit but were unable to make any effectual gains against the first team. There was not much fumbling during the scrimmage which leads us to believe that the team will put up a good brand of foot ball early in the season.

The first team backfield was made up of Goldberg, Leverett, Bender and Tetley. The second team backfield, of Morris, Murphy, Corregan and Simmons.

The team will play its first game next Saturday afternoon opposing the alumni. The alumni expect to put a good team on the field and will probably have Davis, Muller, McAndrew, Barmann, Colvin and others in the lineup. Coach Stroup expects to give all the fellows a chance in order to see how they work under pressure. He will probably start the game with Longyear, Messinger, Cassidy, Captain O'Reilly, McLane and Carroll in the line, changing as the game progresses. During the game the coach will have an opportunity to pick out the weak spots in the team and will be able to remedy them before the first regular game.

From the above lineups it can be seen that the game may develop into a battle royal. The students are asked to turn out to see their team in action and to show that the whole school is with them.